

2023 OKLAHOMA WHEAT SEED BOOK

**OKLAHOMA SMALL GRAINS
VARIETY PERFORMANCE
TESTS 2022-23**



Oklahoma State University
Department of Plant and Soil Sciences
www.wheatokstate.edu

**OKLAHOMA 2023
FALL SEED DIRECTORY**



www.okcrop.okstate.edu

Published by:
HIGH PLAINS
 **JOURNAL™**

WEST GAINES SEED

www.westgainesseed.com

WINTER WHEAT

WEST GAINES SEED

Grazer Pro | Weathermaster (*Beardless*)

AGRIPRO®

TAM 111 | SY Razor (*Beardless*)

TRITICALE

WEST GAINES SEED

NEW! NexTrit Plus (*Beardless*)

RYE

Elbon

ALSO OFFERING

NexGen® brand Cottonseed | Sorghum-Sudan Grass Hybrids | BMR Forage Sorghum-Sudan Grass Hybrids | Millet | Grain Sorghum | Oats

At **West Gaines Seed**, our commitment to our customers goes far beyond simply being a seed provider. Grower owned and headquartered in Seminole, TX, we're the regional leader for all your small grains and sorghum-sudangrass hybrid planting seed requirements, as well as offering full-service cottonseed and small grains production and processing.

YOUR TOP CHOICE FOR PLANTING SEED NEEDS

STOP BY ONE OF OUR RETAIL LOCATIONS

Clinton, OK

Lubbock, TX

Spearman, TX

Lamesa, TX

Seminole, TX

Vernon, TX

Visit westgainesseed.com for additional info.



FOR MORE INFORMATION, PLEASE CONTACT:

BRADY ROBERTS

broberts@westgainesseed.com

806.698.6174 ext 156

BRAXTON COOR

bcoor@westgainesseed.com

806.698.6174 ext 106



SEEDING FLEXIBILITY

PRECISE PLACEMENT FROM PRIMARY TO COVER CROPS

Many producers are making the switch to linear box affordability with the versatility to accurately plant high yielding primary crops as well as cover crops that produce valuable nitrogen and protect against soil erosion. Cover crops require the same seeding accuracy and depth control as primary crops. Achieving this requires the accuracy of the exclusive Fluted Seed Meter and the industry's first Pneumatic Down Pressure opener system. From 10' through 50' widths, the ruggedly built Landoll 5000 Series Drills deliver linear box affordability with unmatched standability.

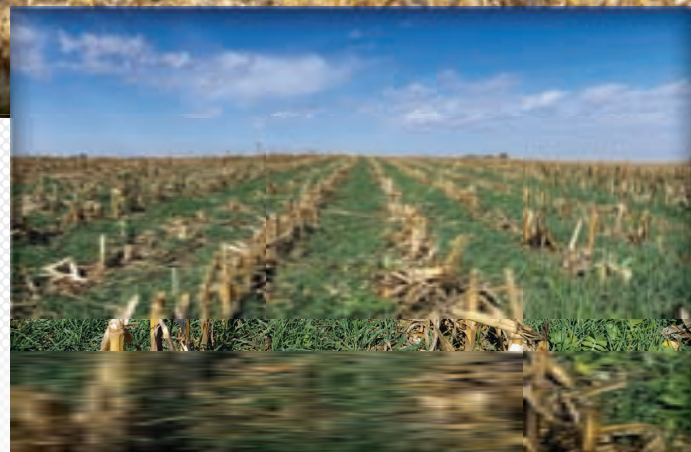

Cover crops sequester carbons from the atmosphere and place them in your soils as valuable nutrients for your primary crop.

Call us for more information or visit us online at www.Landoll.com



TABLE OF CONTENTS

Oklahoma Crop Improvement Association Articles and Information Authors

Roger Osburn • Executive Director — Rose Mary Posey • Sr. Financial Assistant

OKLAHOMA SMALL GRAINS VARIETY PERFORMANCE TESTS 2022-23

CONTRIBUTORS.....	5
PARTICIPATING SEED COMPANIES	5
2022-2023 WHEAT CROP OVERVIEW	6
TESTING METHODS AND DATA INTERPRETATION.....	7
PERFORMANCE TEST LOCATIONS	7
SUMMARY OF ALL INDIVIDUAL LOCATIONS.....	8
SUMMARY OF ALL INDIVIDUAL LOCATIONS.....	8
ALTUS REGIONAL WHEAT VARIETY TRIAL	10
ALVA.....	11
APACHE INTENSIVE MANAGEMENT	12
BALKO	13
CHEROKEE	14
CHICKASHA REGIONAL.....	15
CHICKASHA INTENSIVE MANAGEMENT	16
CHICKASHA STANDARD VS. INTENSIVE MANAGEMENT COMPARISON.....	17
EL RENO DUAL-PURPOSE.....	18
EL RENO GRAIN-ONLY	19
EL RENO DUAL-PURPOSE VS. GRAIN-ONLY COMPARISON	20
KILDARE	21
LAHOMA REGIONAL	22
LAHOMA INTENSIVE MANAGEMENT	22
LAHOMA STANDARD VS. INTENSIVE MANAGEMENT COMPARISON.....	23
MORRIS INTENSIVE MANAGEMENT.....	24
WALTERS GRAIN-ONLY	25
HEADING DATE AND PLANT HEIGHT	26
SEED SIZE AND SEEDING RATE	27

OKLAHOMA 2023 FALL SEED DIRECTORY

OCIA STAFF & DIRECTORS.....	29	TAM 114.....	39
FIELD INSPECTION FEES	29	TAM 115.....	40
SEED SAMPLING, TESTING & LABELING.....	29	TAM 204.....	40
WHEAT HRW ACREAGE	30	TRIUMPH 64	40
AP BIGFOOT	30	UNCHARTED.....	40
AP EVERROCK	30	WB4303.....	40
AP PROLIFIC.....	30	WB4401.....	40
AP ROADRUNNER.....	30	WB4422.....	40
AP18 AX.....	30	WB4523.....	41
BAKER'S ANN	30	WB4595.....	41
BOB DOLE	30	WB4632.....	41
BREAKTHROUGH.....	30	WB4699.....	41
BUTLER'S GOLD.....	30	WB4739 AX.....	41
CANVAS.....	31	WB4792.....	41
CP 7017 AX.....	31	WB-GRAINFIELD.....	42
CRESCENT AX	31	WINTERHAWK.....	42
DELIVER	31	ZENDA	42
DOUBLESTOP CL PLUS	31	WHEAT - HWW	42
ENDURANCE	32	BIG COUNTRY.....	42
GALLAGHER.....	32	BRECK.....	42
GREEN HAMMER.....	33	STARDUST.....	42
HIGH COTTON	34	WHEAT - SRW.....	42
IBA.....	34	WB2606.....	42
KIVARI AX.....	34	XE2505.....	42
KS PROVIDENCE.....	34	BARLEY	42
LCS ATOMIC AX	34	EVE.....	42
LCS ECLIPSE AX	35	FORTRESS	43
LCS GALLOWAY AX	35	OATS.....	43
LCS HELIX AX.....	35	NF402	43
LCS JET	35	OKAY.....	43
LCS JULEP	35	RYE	43
LCS LCH16ACC421-64	35	ELBON.....	43
LCS PHOTON AX	35	MATON	43
LCS RUNNER.....	35	OKLON	43
LCS STEEL AX	36	TRITICALE.....	43
LONERIDER	36	811701265.....	43
OK CORRAL	36	NF201	43
SHOWDOWN	37	SY TF 131	43
SKYDANCE	38	SY TF 813.....	43
SMITH'S GOLD.....	38	KNOW THE LAW	44
STRAD CL PLUS	39	HOW CAN I BECOME A CERTIFIED SEED GROWER?	44
SY MONUMENT.....	39	OCIA APPROVED CONDITIONERS.....	45
SY RUGGED.....	39	INTERESTED IN BECOMING A BULK RETAIL FACILITY?.....	45
TAM 111.....	39		

PROTEIN DATA WILL BE REPORTED IN A SEPARATE PUBLICATION IN AUGUST OF 2020 AND POSTED AT

wheat.okstate.edu

Partial financial support provided by the Oklahoma Wheat Commission and the Oklahoma Wheat Research Foundation



CONTRIBUTORS

Authors

Dr. Amanda de Oliveira Silva
Small Grains Extension Specialist

Tyler Lynch
Senior Agriculturalist

Israel Molina Cyrineu
Graduate Research Assistant

Samson Abiola Olaniyi
Graduate Research Assistant

Dr. Brett Carver Wheat Breeder

Dr. Meriem Aoun
Small Grains Pathologist

Funding provided by

Oklahoma Wheat Commission
Oklahoma Wheat Research Foundation
OSU Cooperative Extension Service
OSU Ag Research
Entry fees from participating seed companies

Area Extension Staff

Brian Pugh
OSU Area Agronomist – Northeast District

Gary Strickland, Southwest Research and Extension Center Regional Agronomist and Jackson County Extension Educator

Josh Bushong
OSU Area Agronomist – Northwest District

Sumit Sharma, Assistant Extension Specialist, Oklahoma Panhandle Research and Extension Center, Goodwell

County Extension Staff

Thomas Puffinbarger, Alfalfa County Extension Educator

Loren Sizelove, Beaver County Extension Educator

Alyson Pitmon, Caddo County Extension Educator

Kyle Worthington, Canadian County Extension Educator

Kimbreley Davis, Cotton County Extension Educator

Rick Nelson, Garfield County Extension Educator

Denise Wood, Grady County Extension Educator

Shannon Mallory, Kay County Extension Educator

Bryan Kennedy, Kingfisher County Extension Educator

Tanner Miller, Okmulgee Extension Educator

Dr. Britt Hicks, Texas County Extension Educator & Area Extension Livestock Specialist

Greg Highfill, Woods County Extension Educator

Station Superintendents/Staff

Erich Wehrenberg, Agronomy Research Station, Stillwater, Lahoma

David Victor, North Central Research Station, Lahoma

Michael Pettijohn, South Central Research Station, Chickasha

Mike Schulz, Blake Sisson, Greg Chavez, Southwest Research and Extension Center, Altus

Student Workers and Visiting Scholars

Cassidy Stowers
Camila Bayer
Laercio Pivetta
Oluwatobi Quadri

PARTICIPATING SEED COMPANIES

AgriMAXX Wheat Company

Matt Wehmeyer
7167 Highbanks Road
Mascoutah, IL 62258
Phone: (855) 629-9432
Email: matt@agrimaxxwheat.com
www.agrimaxxwheat.com
Variety: AM Cartwright

AgriPro

Greg McCormack
8750 NW 66th st.
Silver Lake, KS 66539
Phone: (620) 532-6283
Email: greg.mccormack@syngenta.com
www.agriprowheat.com
Varieties: AP EverRock, AP Bigfoot, AP Longjack, AP Prolific, Bob Dole, SY Wolverine

AGSECO, Inc.

Steve Ahring
P.O. Box 7
Girard, KS 66743
Phone: (620) 724-6223
Email: steve@delangeseed.com www.agseco.com
Varieties: AG Golden, AG Radical

CROPLAN by Winfield United

Cameron Aker
500 North 1st street
Vincent, IA 50594
Garrison, ND 58540
Phone: (515) 356-4524
Email: claker@landolakes.com
www.croplan.com
Varieties: CP7017 AX, CP7266 AX

Kansas Wheat Alliance (KWA)

Bryson Haverkamp
1990 Kimball Ave. Suite 200
Manhattan, KS 66502
Phone: (785) 320-4080
Email: bryson@kswheatalliance.com
www.kswheatalliance.org
Varieties: KS Ahearn, KS Providence

Limagrain Cereal Seeds (LCS)

Daniel Dall
1250 N Main
Benton, KS 67017
Phone: (316) 452-3505
Email: daniel.dall@limagrain.com www.limagraincerealseeds.com
Varieties: LCS Atomic AX, LCS Chrome, LCS Helix AX, LCS Julep, LCS Photon AX, LCS Galloway, LCS Steel AX

Oklahoma Genetics, Inc. (OGI)

Mark Hodges
201 South Range Road
Stillwater, OK 74074
Phone: (405) 744-4347
Email: hodgesm1@cox.net www.okgenetics.com
Varieties: Baker's Ann, Bentley, Big Country, Breakthrough, Butler's Gold, Doublestop CL+, Gallagher, Green Hammer, High Cotton, Iba, Lonerider, OK Corral, Showdown, Smith's Gold, Strad CL+, Uncharted

PlainsGold

(Colorado Wheat Research Foundation)
Brad Erker/Tyler Benninghoven
4026 S. Timberline Road Suite 100
Fort Collins, CO 80525
Phone: (970) 449-6994
Email: tbenninghoven@coloradowheat.org
www.plainsgold.com
Varieties: Breck, Canvas, Crescent AX, Kivari AX

WestBred

John Fenderson/Lance Embree
1616 E. Glencoe Road
Stillwater, OK 74075
Phone: (620) 243-4263
Email: john.fenderson@bayer.com
www.westbred.com
Varieties: WB4401, WB4422, WB4523, WB4632, WB4792



2022-2023 Wheat Crop Overview

wheat.okstate.edu

At the time of writing this report, 2023 Oklahoma wheat production is estimated to be approximately 54 million bushels, which is about 22% lower than 2022 production and 53% lower than 2021 production (Table 1). Approximately 4.6 million acres were planted for the 2023 crop year, larger than the 2022 crop but 4% lower than the previous 10-year average. Number of harvested acres is estimated at 2.15 million, which is 10% lower than in 2022 (Table 1). The statewide average yield is projected at 25 bu/ac. This is 3 bu/ac lower than the 2022 state average and 8 bu/ac lower than the previous 10-year average.

Table 1. Oklahoma wheat production for 2021, 2022, and 2023 as estimated by USDA NASS, June 2023.

	2021	2022	2023
Planted area (million acres)	4.4	4.3	4.6
Harvested area (million acres)	2.95	2.40	2.15
Yield (bushels/acre)	39	28	25
Total production (million bushels)	115	69	65

Dual-purpose wheat producers could not plant at the optimum time (mid-September) due to drought conditions in much of the state. Most of the wheat intended for dual-purpose was “dusted in” and emergence was delayed. Although dual-purpose wheat established well in some areas, October precipitation was insufficient to promote adequate fall forage production, and many producers were not able to graze the wheat in the fall. In some areas producers were able to use wheat for grazing in the spring with a lower stocking rate than usual. Oklahoma received rainfall in October, which helped the dual-purpose wheat to emerge and grow as well as enabled grain-only producers to plant under good soil moisture in some areas.

December was warmer than usual with large fluctuations in temperature and a few days below 32 degrees. By the end of year, the wheat was small and showing signs of drought stress and could have benefited from additional moisture going into the winter. However, this moisture did not arrive until February except in the NW and NC regions.

Due to a lack of moisture late in the fall, wheat fields planted late, especially the northcentral, northwest, and Panhandle regions, did not emerge until February. This resulted in reduced growth and tillering. The continual lack of rainfall during the winter made conditions unsuitable for wheat, and growers could not take the crop to grain harvest. Many producers decided to cut wheat for hay or had to abandon the fields. There were few dryland wheat fields harvested in the Panhandle. In other parts of the state where the crop was established in October and received some rainfall in February, April, and May, yield potential was acceptable. However, with the exception of eastern OK, much of the wheat in

the state was grown under chronic drought stress. No diseases or insects of any significance were observed in the fall.

Overall, average temperatures and extremely low rainfall resulted in small fall forage production (for more information see CR 2141 - Fall Forage Production and First Hollow Stem Date for Small Grain Varieties during the 2022-2023 Crop Year). Lack of moisture resulted in late wheat emergence, slow plant development, and delayed onset of first hollow stem for our region. This deficit also may have compressed differences among varieties for onset of first hollow stem. In the forage trials, the very early genotypes reached first hollow stem during the first week of March and most of the very late genotypes reached first hollow stem during the second week of March. By the end of March drought conditions became severe in many areas, and the crop was behind in growth in much of the state. Some parts of the state received decent rainfall at the beginning of April -- the most significant received since planting. This moisture saved many producers from not having a crop in 2023. However, some places, such as the panhandle and northwest regions, did not receive significant amounts of precipitation. Moisture deficit during this critical plant developmental stage (from jointing to flag leaf stage) resulted in short wheat in many fields. Flag leaves turned blue and curled due to lack of moisture. The weather continued to be very hot and dry and prevented the emergence of many diseases. However, moderate infestations of brown wheat mites occurred in the northern part of the state.

Wheat started to head by mid-April in southwest OK and late April in southcentral OK. Freeze events occurred but the damage was minimal this year. Some fields showed heads with discoloration (i.e., bleached) due to different types of stresses (e.g., freeze, drought, and crown/root rots). By May, the crop received significant amounts of precipitation, which was crucial to help with grain filling and test weight.

Late in March, wheat soilborne mosaic and wheat spindle streak mosaic were observed in a few research trials in Stillwater and Lahoma. Symptoms of these viral diseases disappeared as temperatures increased in April. In contrast to 2022, wheat streak mosaic was rarely observed and only a couple of infected samples were reported in Payne and Woods Counties late in March. Barley yellow dwarf, which is a common viral disease in Oklahoma, occurred at moderate incidence and severity during mid-April to mid-May.

As in 2022, common root rot (caused by *Bipolaris sorokiniana*) and *Fusarium* root and crown rot were severe throughout the growing season in multiple wheat fields in western Oklahoma where drought was prevalent. Root rots were observed in fields in multiple counties including Jackson, Woods, Kingfisher, Washita, Grant, Ellis, Grady, and Garfield.

Fungal foliar diseases were not noticeable until May due to severe drought. The precipitation in May promoted the development of some foliar fungal diseases, but it was late in the growing season to cause significant impact on yield. Among these foliar fungal diseases, spot blotch, *Septoria tritici* blotch, and *Stagonospora* leaf and glume blotch were observed in moderate incidence and severity with occasional fields showing high severity. These leaf spotting diseases were reported in Payne, Garfield, Major, Okmulgee,

Cleveland, and Grady counties. Powdery mildew was another foliar fungal disease that was observed in low incidence and severity in Payne and Okmulgee counties.

Stripe rust was first reported in low incidence and severity at the OSU South Central Research Station in Chickasha (Grady County) during the last week of April. Later in May, stripe rust was observed in trace levels at Stillwater (Payne County), but it was not a concern in Oklahoma wheat fields. The rainfall in May also favored the appearance of leaf rust that was observed in low incidence and severity at Stillwater and Lahoma. The highest incidence and severity of leaf rust were observed at the OSU South Central Research Station at Chickasha during mid- to late-May, with moderate to significant yield loss depending on resistance level. Leaf rust, however, did not appear to inflict widespread damage on the Oklahoma wheat crop. Stem rust, which is rarely observed in Oklahoma, was first reported at Chickasha during the third week of May. Stem rust hot spots were found on the wheat cultivar ‘LCS Galloway AX’ and a few other susceptible breeding lines from the Great Plains. Infected stem rust samples were sent to the USDA-ARS Cereal Disease Lab in Minnesota for race identification. The stem rust pathogen race was confirmed to be QFCSC which has been a dominant race in the USA for many years. This race was also found from earlier collections this year in Louisiana and Texas. There were no other reports of stem rust in Oklahoma wheat fields.

There were reports of nematodes and bacterial diseases in a few wheat fields in Oklahoma. During late March-early April, plant parasitic nematode species were recovered from a couple of soil and wheat samples collected from yellowing spots in wheat fields in Blaine and Ellis Counties. There were not many reports of nematode problems in wheat in Oklahoma in previous years, so future investigations will continue in coming seasons. Precipitation during May also favored the appearance of bacterial diseases including bacterial leaf streak that was confirmed in a sample from Morris (Okmulgee County). Bacterial leaf blight was observed in a couple of samples collected in Stillwater (Payne County) and Morris; however, this disease is not of major economic importance as the causal bacterium is considered a weak pathogen.

In summary, this year's crop was thin and short, with small head size due to the severe drought it experienced throughout the season. Kernel size, however, benefitted from precipitation events during May. Overall, the Oklahoma wheat crop was severely affected by lack of moisture, and some fields were not harvested.

Most of the rain in the state came in the first two weeks of May and continued until July. Consequently, harvest was delayed by a couple of weeks in some areas and weed pressure was problematic. According to the Oklahoma Wheat Commission report, grain yields of harvested wheat ranged from meager yields (10 bu/ac) in drought-stressed fields to higher yields (60-80 bu/ac) in intensively managed and irrigated fields. Test weight was good as harvest began, with values ranging from 58 to 61 lbs/bu. Wheat protein varied from 11 to 14% across the state, with a state average of 13%.



Testing Methods and Data Interpretation

wheat.okstate.edu

Testing Methods

Seed was packaged and planted in the same condition as delivered from the respective seed companies. Most seed was treated with an insecticide plus a fungicide, but the formulation and rate of seed treatment used was not confirmed or reported in this document.

Plots were seven rows wide with 7.5-inch row spacing and were sown with a Great Plains no-till drill modified for cone-seeded, small-plot research. Except for dryland locations in the Panhandle, plots were planted 25 feet long and trimmed to 19 feet at harvest with the plot combine. Panhandle dryland locations were 35 feet long at planting and trimmed to 29 feet at harvest. Wheel tracks were included in the plot area for yield calculation for a total plot width of 60 inches. The experimental design for all sites was a randomized complete block with four replicates. The intensive management trials at Apache, Morris, Chickasha, and Lahoma received two fungicide applications, additional topdress nitrogen application in the spring, and were planted on a seeds per acre basis at 1.2 million seeds per acre. Fungicide was applied at Feekes 6 (jointing) and Feekes 9 (flag leaf completely emerged). Additional information on product name, rate and date of application is included in the tables for the respective sites.

Plots received 5 gal/ac of 10-34-0 at planting. All variety trial locations were sown at 60 pounds per acre, except for the dual-purpose trials at El Reno and Walters, which were sown at 120 pounds per acre.

The intensive wheat management trials at Apache, Chickasha, Lahoma, and Morris were sown at 1.2 million seeds per acre. Grazing intensity, nitrogen fertilization, and insect and weed control decisions were made on a location-by-location basis and reflect standard management practices for the area. In general, the spring-applied N rate was calculated for a 70 bu/ac yield goal for the standard management trials and 100 bu/ac yield goal for the intensive management trials.

Plots were harvested with a Winterstieger Delta small plot combine. Grain weight, test weight, protein concentration, and moisture content were collected from each plot, and grain yields and protein concentration were corrected to 12% moisture content. Grain moisture at all sites was generally below 12%, and maximum and minimum grain moisture for all plots at a location typically ranged no more than 2%. Similar to many wheat fields in the region, the Hooker trial experienced severe drought stress throughout the growing season, with significant plant mortality. Thus, this site was not harvested in 2023.

Data Interpretation

Yield, test weight, and protein data for each location and regional summary were analyzed using the appropriate statistical methods. At the bottom of each table, the mean and least significant difference (LSD) values are reported. The LSD is a test statistic that aids in determining whether there is a true difference in yield,

test weight, and protein. In this report, one can be 95% confident that the difference between two varieties is real if the difference is greater than the LSD value. Data that is not significantly different is indicated by "NS". For example, if the LSD value is 4 bu/ac in a trial where Variety A yielded 30 bu/ac and Variety B yielded 25, then Variety A would be considered to have a statistically higher yield. However, if Variety C yielded 27 bu/ac, then Variety A and Variety C would be considered to have a similar yield. In that same example trial, there is a 5% chance that the 4 bu/ac difference between Variety A and Variety B does not truly exist, but random chance caused the 5 bushel difference. These chance factors may include differences in fertility, moisture availability, and diseases. To aid in visualizing the varieties with the highest yields, test weights, and proteins, values highlighted in gray do not differ statistically from the highest value within a column. The performance of a variety may vary from year to year, even at the same location. Tests over two or more years and over multiple locations more accurately predict the performance of a variety.

Additional Information on the Web

A copy of this publication as well as additional information about wheat management can be found at:

Website: www.wheat.okstate.edu

Blog: www.osuwheat.com



@OSU_smallgrains



OSU Small Grains

Performance Test Locations

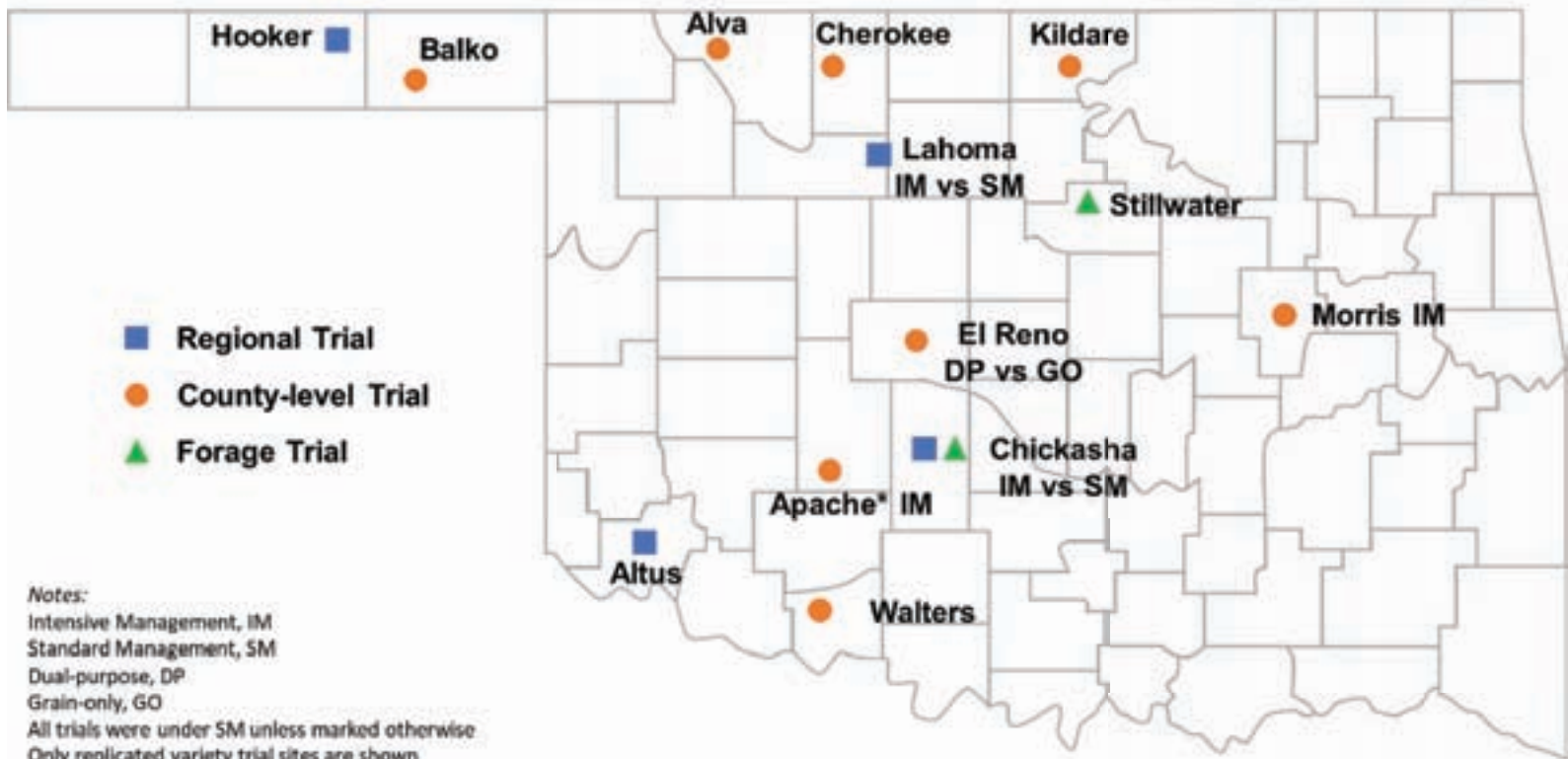

Figure 1. Performance Test Locations



Summary of All Individual Locations

wheat.okstate.edu

Licensee	Variety	Altus	Alva	Apache IM	Balko	Cherokee	Chickasha	Chickasha IM
AgriMAXX	AM Cartwright	37	26	65	52	42	79	84
AGSECO	AG Golden	43	32	75	53	--	82	92
AGSECO	AG Radical	41	--	--	--	40	72	82
AgriPro	AP Bigfoot	48	--	72	--	--	77	92
AgriPro	AP EverRock	--	--	--	--	32	73	85
AgriPro	AP Longjack	35	--	--	--	--	71	79
AgriPro	AP Prolific	--	--	--	--	--	85	91
AgriPro	Bob Dole	--	34	--	--	37	87	94
AgriPro	SY Wolverine	--	33	--	54	40	--	--
Croplan	CP7017AX	50	34	75	51	44	75	88
Croplan	CP7266AX	44	--	74	--	--	73	92
KWA	KS Ahearn	38	34	--	56	47	75	91
KWA	KS Providence	43	34	79	48	49	83	93
LCS	LCS Atomic AX	55	26	74	41	41	75	86
LCS	LCS Chrome	46	--	--	--	--	76	79
LCS	LCS Galloway AX	43	--	--	--	--	71	82
LCS	LCS Helix AX	48	--	--	--	38	77	93
LCS	LCS Julep	42	--	69	--	44	80	84
LCS	LCS Photon AX	57	23	66	39	--	72	79
LCS	LCS Steel AX	41	--	--	--	--	81	84
OGI	Baker's Ann	--	29	--	33	39	--	--
OGI	Bentley	48	--	--	47	--	--	--
OGI	Big Country	--	30	--	--	32	83	87
OGI	Breakthrough	--	--	--	37	--	--	--
OGI	Butler's Gold	42	20	56	--	25	70	78
OGI	Butler's Gold (late-planted)	34	--	39	39	--	--	--
OGI	Doublestop CL+	48	35	75	--	43	80	81
OGI	Gallagher	40	32	70	50	35	82	91
OGI	Green Hammer	47	30	73	--	34	72	81
OGI	High Cotton	47	32	78	45	31	73	88
OGI	Iba	41	31	75	37	39	--	--
OGI	Lonerider	--	--	--	41	--	--	--
OGI	OK Corral	38	28	67	46	35	78	91
OGI	Showdown	47	36	81	53	42	82	93
OGI	Smith's Gold	39	29	66	46	42	76	87
OGI	Strad CL+	45	34	69	--	41	71	74
OGI	Uncharted	42	30	75	--	35	70	77
PlainsGold	Breck	47	--	--	63	--	83	94
PlainsGold	Canvas	49	38	75	48	46	78	85
PlainsGold	Crescent AX	46	30	72	45	45	76	88
PlainsGold	Kivari AX	43	--	--	--	--	83	90
Watley	TAM112	--	--	--	--	--	--	--
Watley	TAM115	--	--	--	52	--	--	--
Watley	TAM204	--	--	--	--	--	--	--
Westbred	WB4401	38	23	64	--	34	76	90
Westbred	WB4422	51	--	--	--	38	86	94
Westbred	WB4632	49	30	--	--	31	84	90
Westbred	WB4792	47	33	77	63	40	72	88
Experimentals								
OSU	OK15DMASBx7 ARS 6-8	48	28	77	--	39	66	82
OSU	OK15MASBx7 ARS 8-29	35	32	71	48	43	83	92
OSU	OK16103083	--	--	--	--	--	--	--
OSU	OK16107133-19-3	34	28	74	--	35	80	80
OSU	OK18205	44	--	--	--	--	--	--
OSU	OK19225	--	--	75	--	--	86	87
Mean		44	30	71	47	39	77	86
LSD (0.05)		9	5	7	8	7	7	7

Notes: Grain yield was adjusted to 12% moisture content. Shaded values are not statistically different from the highest value within a column. NS = not significant. Double-dashes "--" = data not available.



Summary of All Individual Locations

wheat.okstate.edu

Licensee	Variety	El Reno DP	El Reno GO	Kildare	Lahoma	Lahoma IM	Morris IM	Walters
----- grain yield (bu/ac) -----								
AgriMAXX	AM Cartwright	62	39	25	64	76	95	37
AGSECO	AG Golden	--	--	--	67	76	--	46
AGSECO	AG Radical	65	52	27	73	75	87	46
AgriPro	AP Bigfoot	--	--	--	59	69	105	--
AgriPro	AP EverRock	48	33	22	59	66	102	--
AgriPro	AP Longjack	--	--	--	63	74	--	--
AgriPro	AP Prolific	66	54	28	71	82	--	--
AgriPro	Bob Dole	--	--	--	72	77	108	--
AgriPro	SY Wolverine	--	--	--	68	77	--	--
Croplan	CP7017AX	61	36	--	63	74	83	34
Croplan	CP7266AX	--	--	12	69	75	--	--
KWA	KS Ahearn	50	40	31	65	79	98	37
KWA	KS Providence	--	--	30	77	85	105	--
LCS	LCS Atomic AX	59	45	16	66	73	105	45
LCS	LCS Chrome	--	--	--	65	73	--	46
LCS	LCS Galloway AX	--	--	--	67	81	--	--
LCS	LCS Helix AX	--	--	14	69	74	--	--
LCS	LCS Julep	--	--	--	68	78	103	--
LCS	LCS Photon AX	--	--	--	58	69	96	37
LCS	LCS Steel AX	--	--	11	62	67	--	--
OGI	Baker's Ann	--	--	20	58	69	--	--
OGI	Bentley	--	--	27	60	75	--	--
OGI	Big Country	60	47	21	68	78	99	--
OGI	Breakthrough	--	--	--	--	--	--	--
OGI	Butler's Gold	40	35	20	55	64	--	--
OGI	Butler's Gold (late-planted)	--	--	--	31	35	--	--
OGI	Doublestop CL+	65	45	32	59	75	--	45
OGI	Gallagher	60	37	30	66	85	96	41
OGI	Green Hammer	61	45	27	67	80	--	44
OGI	High Cotton	70	30	24	61	74	105	41
OGI	Iba	--	--	26	62	76	--	41
OGI	Lonerider	--	--	--	--	--	--	--
OGI	OK Corral	50	36	26	60	82	106	37
OGI	Showdown	67	56	22	67	82	--	50
OGI	Smith's Gold	52	30	23	59	70	98	41
OGI	Strad CL+	55	23	36	55	71	--	36
OGI	Uncharted	62	39	26	51	65	101	38
PlainsGold	Breck	64	42	33	70	81	--	--
PlainsGold	Canvas	--	--	--	70	83	--	46
PlainsGold	Crescent AX	61	49	22	70	77	85	45
PlainsGold	Kivari AX	--	--	--	71	79	--	--
Watley	TAM112	--	--	--	--	--	--	--
Watley	TAM115	--	--	--	--	--	--	--
Watley	TAM204	--	--	--	--	--	--	--
Westbred	WB4401	60	36	28	63	76	118	43
Westbred	WB4422	67	47	--	69	79	--	46
Westbred	WB4632	63	46	28	72	82	108	--
Westbred	WB4792	--	--	--	57	62	--	40
Experimentals								
OSU	OK15DMASBx7 ARS 6-8	58	45	21	60	75	--	43
OSU	OK15MASBx7 ARS 8-29	60	39	33	69	83	103	43
OSU	OK16103083	--	--	27	--	--	92	--
OSU	OK16107133-19-3	60	42	20	60	64	105	41
OSU	OK18205	58	56	--	--	--	--	49
OSU	OK19225	--	--	--	--	--	85	--
Mean		59	42	25	64	74	99	44
LSD (0.05)		9	9	4	6	7	8	8

Notes: Grain yield was adjusted to 12% moisture content. Shaded values are not statistically different from the highest value within a column. NS = not significant. Double-dashes "--" = data not available.



Altus Regional Wheat Variety Trial 2022-2023

wheat.okstate.edu

Cooperator: OSU Southwest Res. & Ext. Center	Extension Educator: Gary Strickland
Planting & harvest dates: 11/03/2022 & 5/31/2023	Previous crop: Wheat
Management: Grain-only	Soil Type: Hollister silt clay loam
Tillage: Conventional	Soil test: pH= 6.5, N= 30, P= 183, K= 1213

Licensee	Variety	Grain Yield			Test Weight	Protein
		2022-2023	2-Year	3-Year	2022-2023	2022-2023
		----- bu/ac -----			-- lb/bu --	-- % --
LCS	LCS Photon AX	57	63	52	60.3	17.9
LCS	LCS Atomic AX	55	62	--	60.1	16.5
Westbred	WB4422	51	--	--	58.8	18.8
Croplan	CP7017AX	50	58	--	58.3	16.4
PlainsGold	Canvas	49	62	64	58.1	17.6
Westbred	WB4632	49	--	--	58.3	18.7
OGI	Bentley	48	57	48	56.8	17.3
OGI	Doublestop CL+	48	53	57	61.6	18.3
AgriPro	AP Bigfoot	48	56	--	60.2	17.0
LCS	LCS Helix AX	48	57	--	60.6	17.2
OGI	Green Hammer	47	56	47	59.8	18.9
Westbred	WB4792	47	59	60	60.1	16.8
OGI	High Cotton	47	--	--	59.3	18.1
OGI	Showdown	47	62	63	58.0	18.8
PlainsGold	Breck	47	--	--	58.9	18.0
PlainsGold	Crescent AX	46	56	45	58.1	17.3
LCS	LCS Chrome	46	57	57	56.3	18.8
OGI	Strad CL+	45	--	--	59.6	17.7
Croplan	CP7266AX	44	--	--	57.8	17.1
PlainsGold	Kivari AX	43	--	--	59.0	17.1
AGSECO	AG Golden	43	--	--	54.8	18.1
KWA	KS Providence	43	--	--	58.9	18.4
LCS	LCS Galloway AX	43	--	--	57.4	19.3
LCS	LCS Julep	42	50	--	59.6	18.5
OGI	Uncharted	42	52	44	59.0	17.0
OGI	Butler's Gold	42	--	--	60.3	18.9
LCS	LCS Steel AX	41	--	--	59.4	17.7
AGSECO	AG Radical	41	58	--	55.6	20.6
OGI	Iba	41	--	--	60.3	17.7
OGI	Gallagher	40	50	47	59.2	18.3
Westbred	WB4523	40	--	--	56.6	17.8
OGI	Smith's Gold	39	51	49	59.4	17.7
KWA	KS Ahearn	38	48	--	56.6	18.9
OGI	OK Corral	38	50	54	53.5	19.2
Westbred	WB4401	38	45	39	57.1	18.4
AgriMAXX	AM Cartwright	37	47	--	58.4	18.6
AgriPro	AP Longjack	35	--	--	52.5	18.7
OGI	Butler's Gold (late-planted)	34	--	--	60.5	17.8
Experimentals						
OSU	OK15DMASBx7 ARS 6-8	48	--	--	58.6	18.7
OSU	OK18205	44	--	--	56.7	19.6
OSU	OK15MASBx7 ARS 8-29	35	--	--	57.4	18.9
OSU	OK16107133-19-3	34	--	--	59.3	18.3
Mean		44	55	52	58.3	18.1
LSD (0.05)		9	6	14	1.2	0.8

Notes: Grain yield and protein concentration were adjusted to 12% moisture content. Shaded values are not statistically different from the highest value within a column. In 2022, there was no harvest results from this location due to the severe drought. Thus, 2-year and 3-year averages represent results from 2023, 2021, and 2020 harvest years. Double-dashes "--"=data not available.

Oklahoma State University
Partial financial support provided by the Oklahoma Wheat Commission and the Oklahoma Wheat Research Foundation



Alva Wheat Variety Trial

wheat.okstate.edu

Cooperator: Joe Shirley		Extension Educator: Greg Highfill				
Planting & harvest dates: 10/13/2022 & 06/27/2023		Previous crop: Wheat				
Management: Grain-only		Soil Type: Bethany silt loam				
Tillage: Conventional		Soil test: pH=6.6, N= 140, P= 31, K= 526				
Licensee	Variety	Grain Yield			Test Weight	Wheat Protein
		2022-23	2-Year	3-Year	2022-23	2022-23
		----- bu/ac -----			-- lb/bu --	-- % --
PlainsGold	Canvas	38	33	--	62.5	14.9
OGI	Showdown	36	29	42	60.8	15.9
OGI	Doublestop CL+	35	26	34	60.6	18.0
AgriPro	Bob Dole	34	26	37	59.6	16.7
KWA	KS Ahearn	34	--	--	60.2	15.8
Croplan	CP7017AX	34	29	--	60.7	15.0
KWA	KS Providence	34	--	--	60.4	16.4
OGI	Strad CL+	34	25	--	60.1	17.4
Westbred	WB4792	33	28	40	62.8	15.6
AgriPro	SY Wolverine	33	--	--	61.0	17.0
AGSECO	AG Golden	32	--	--	60.2	14.8
OGI	Gallagher	32	25	36	60.6	16.3
OGI	High Cotton	32	--	--	59.9	16.2
OGI	Iba	31	--	--	61.4	15.0
OGI	Big Country	30	22	36	60.4	16.7
OGI	Uncharted	30	--	--	60.0	16.2
PlainsGold	Crescent AX	30	24	39	58.8	17.4
OGI	Green Hammer	30	23	--	59.3	18.4
Westbred	WB4632	30	--	--	60.9	16.8
OGI	Smith's Gold	29	25	36	60.1	17.1
OGI	Baker's Ann	29	--	--	60.6	16.7
OGI	OK Corral	28	24	38	58.8	16.1
Westbred	WB4523	27	--	--	61.2	14.6
AgriMAXX	AM Cartwright	26	18	29	58.8	17.1
LCS	LCS Atomic AX	26	24	--	60.2	16.5
LCS	LCS Photon AX	23	21	33	59.4	18.0
Westbred	WB4401	23	18	32	59.0	16.6
OGI	Butler's Gold	20	18	--	59.2	19.3
Experimentals						
OSU	OK15MASBx7 ARS 8-29	32	26	--	60.4	16.2
OSU	OK15DMASBx7 ARS 6-8	28	--	--	61.4	16.5
OSU	OK16107133-19-3	28	--	--	61.6	17.4
Mean		30	24	36	60.3	16.5
LSD (0.05)		5	4	8	2.1	1.0

Notes: Grain yield and protein concentration were adjusted to 12% moisture content. Shaded values were not statistically different from the highest value within a column. The crop experienced severe drought stress during the season and moderate pressure of weeds at the end of the season. The weeds present were Buckwheat, Buffalo Bur, Crabgrass, Downy brome, Foxtail, Johnson grass, and Kocia. Double-dashes"--" = data not available.



Apache Intensive Wheat Management Variety Trial

wheat.okstate.edu

Cooperator: Bryan Vail

Planting & harvest dates: 10/14/2022 & 06/09/2023

Management: Grain-Only, conventional tillage

Seeding rate: 1.2 million seeds/acre

Nitrogen: 6 lbs/acre 10-34-0 and 75 lbs/ac around 01/25/23

Fungicide: 2 fl oz/ac Tebucure 3.6 at jointing on 03/23/23 and 7 fl oz/ac MiCrop at flag leaf-boot stage on 04/12/23

Extension Educator: Alyson Pitmon

Previous crop: Wheat

Soil Type: Hollister silt loam

Soil test: pH=5.5, N= 103, P= 37, K= 336

Licensee	Variety	Grain Yield		Test Weight	Wheat Protein
		2022-2023	2-year	2022-2023	2022-2023
		Intensive Manag.	Intensive Manag.	Intensive Manag.	Intensive Manag.
		----- bu/ac -----		-- lb/bu --	-- % --
OGI	Showdown	81	70	58.9	12.7
KWA	KS Providence	79	--	58.8	13.5
OGI	High Cotton	78	--	60.7	13.4
Westbred	WB4792	77	57	61.1	12.7
AGSECO	AG Golden	75	--	57.8	12.5
PlainsGold	Canvas	75	66	58.4	13.0
OGI	Iba	75	--	60.2	13.0
Croplan	CP7017AX	75	63	57.2	12.5
OGI	Uncharted	75	59	59.1	13.3
OGI	Doublestop CL+	75	60	62.2	13.9
Croplan	CP7266AX	74	--	58.6	12.8
LCS	LCS Atomic AX	74	65	59.1	12.9
OGI	Green Hammer	73	61	58.7	14.7
AgriPro	AP Bigfoot	72	--	58.0	12.7
PlainsGold	Crescent AX	72	--	58.4	12.9
OGI	Gallagher	70	57	58.8	13.0
LCS	LCS Julep	69	51	62.4	13.5
OGI	Strad CL+	69	57	60.2	14.1
OGI	OK Corral	67	54	57.0	12.9
OGI	Smith's Gold	66	54	60.0	13.7
LCS	LCS Photon AX	66	59	60.6	14.3
AgriMAXX	AM Cartwright	65	51	58.9	14.2
Westbred	WB4523	65	--	57.3	12.5
Westbred	WB4401	64	53	59.5	12.6
OGI	Butler's Gold	56	46	60.3	14.0
OGI	Butler's Gold (late-planted)	39	34	58.2	15.4
Experimentals					
OSU	OK15DMASBx7 ARS 6-8	77	64	60.5	13.8
OSU	OK19225	75	--	61.7	13.5
OSU	OK16107133-19-3	74	--	60.1	14.0
OSU	OK15MASBx7 ARS 8-29	71	--	59.2	13.0
Mean		71	57	59.4	13.4
LSD (0.05)		7	5	1.7	0.8

Notes: Grain yield and protein concentration were adjusted to 12% moisture content. Shaded values are not statistically different from the highest value within a column. This is the second year we have conducted an intensive management trial at Apache. For this reason, there is no data to calculate 3-year average. Butler's Gold late-planted was planted on 12/06/2022. There were no diseases observed and the crop was impacted by a drought stress during the season. Double-dashes"--" = data not available.



Balko Wheat Variety Trial

wheat.okstate.edu

Cooperator: Kenton Patzkowsky	Extension Educator: Loren Sizelove
Planting & harvest dates: 10/10/2022 & 06/28/2023	Previous crop: Fallow
Management: Grain-only	Soil Type: Dale silt loam
Tillage: Conventional	Soil test: pH=7.3, N= 51, P= 28, K= 810

Licensee	Variety	Grain Yield			Test Weight	Wheat Protein
		2022-23	2-Year	3-Year	2022-23	2022-23
		----- bu/ac -----			-- lb/bu --	-- % --
PlainsGold	Breck	63	--	--	60.7	14.2
Westbred	WB4792	63	47	52	59.2	13.6
KWA	KS Ahearn	56	--	--	58.8	14.3
AgriPro	SY Wolverine	54	--	--	59.1	14.9
AGSECO	AG Golden	53	--	--	59.0	13.2
OGI	Showdown	53	44	49	58.4	14.1
AgriMAXX	AM Cartwright	52	48	--	58.1	14.5
Watley	TAM115	52	--	--	60.2	14.5
Croplan	CP7017AX	51	45	--	59.1	13.2
OGI	Gallagher	50	44	44	58.9	14.1
PlainsGold	Canvas	48	44	49	57.7	14.2
KWA	KS Providence	48	--	--	58.2	14.5
OGI	Bentley	47	46	51	59.0	15.1
OGI	OK Corral	46	40	46	57.8	14.5
OGI	Smith's Gold	46	42	46	58.2	14.6
OGI	High Cotton	45	--	--	58.9	14.4
PlainsGold	Crescent AX	45	38	44	59.2	14.7
LCS	LCS Atomic AX	41	42	--	58.6	15.4
OGI	Lonerider	41	40	46	58.6	15.7
OGI	Butler's Gold (late-planted)	39	--	--	58.8	17.4
LCS	LCS Photon AX	39	40	--	59.5	16.3
OGI	Breakthrough	37	37	43	57.7	14.4
OGI	Iba	37	35	40	58.8	13.7
OGI	Baker's Ann	33	34	40	58.5	15.6
Experimentals						
OSU	OK15MASBx7 ARS 8-29	48	--	--	58.9	14.1
Mean		47	42	46	58.8	14.6
LSD (0.05)		8	8	10	NS	0.5

Notes: Grain yield and protein concentration were adjusted to 12% moisture content. Shaded values are not statistically different from the highest value within a column. The crop experienced severe drought stress during the season and moderate pressure of weeds at the end of the season. The weeds present were Buffalo Bur, Cheatgrass, Crabgrass, Foxtail, Rescuegrass, Tumble weed, and Kocia. Butler's Gold late-planted was planted on 11/16/2022. Double-dashes"--" = data not available.



Cherokee Wheat Variety Trial

wheat.okstate.edu

Cooperator: Kenneth Failes		Extension Educator: Tommy Puffinbarger				
Planting & harvest dates: 10/13/2022 & 06/20/2023		Previous crop: Wheat				
Management: Grain-only		Soil Type: Dale silt loam				
Tillage: Conventional		Soil test: pH=6.5, N=132, P= 50, K= 562				
Licensee	Variety	Grain Yield			Test Weight	Wheat Protein
		2022-2023	2021-22	2020-21	2022-23	2022-23
		----- bu/ac -----			-- lb/bu --	-- % --
KWA	KS Providence	49	--	--	58.5	16.7
KWA	KS Ahearn	47	19	--	58.4	15.6
PlainsGold	Canvas	46	30	71	59.6	15.0
PlainsGold	Crescent AX	45	--	71	57.4	15.3
Croplan	CP7017AX	44	26	--	58.5	15.1
LCS	LCS Julep	44	18	--	59.6	15.8
OGI	Doublestop CL+	43	24	57	59.6	17.4
OGI	Showdown	42	21	81	57.5	16.4
OGI	Smith's Gold	42	22	65	59.3	16.3
AgriMAXX	AM Cartwright	42	12	54	58.9	16.6
OGI	Strad CL+	41	20	--	58.8	16.2
LCS	LCS Atomic AX	41	25	--	58.9	15.7
Westbred	WB4792	40	--	72	61.0	15.4
AGSECO	AG Radical	40	--	--	57.4	16.0
AgriPro	SY Wolverine	40	--	--	58.6	16.5
OGI	Baker's Ann	39	17	63	58.8	16.6
OGI	Iba	39	18	72	58.9	14.9
Westbred	WB4422	38	--	--	60.0	16.9
LCS	LCS Helix AX	38	27	--	57.8	15.2
AgriPro	Bob Dole	37	19	64	57.4	17.4
OGI	Uncharted	35	--	--	57.4	15.9
OGI	OK Corral	35	9	61	54.0	17.1
OGI	Gallagher	35	21	65	58.2	16.8
OGI	Green Hammer	34	17	--	58.3	19.2
Westbred	WB4401	34	17	62	56.3	16.2
AgriPro	AP EverRock	32	--	--	58.0	17.5
OGI	Big Country	32	14	64	58.7	17.3
Westbred	WB4632	31	--	--	58.3	16.7
OGI	High Cotton	31	--	--	58.2	17.1
OGI	Butler's Gold	25	17	--	57.6	19.3
Experimentals						
OSU	OK15MASBx7 ARS 8-29	43	--	--	58.5	15.5
OSU	OK15DMASBx7 ARS 6-8	39	--	--	59.0	16.4
OSU	OK16107133-19-3	35	--	--	58.1	17.5
Mean		39	20	65	58.3	16.5
LSD (0.05)		7	3	5	0.9	1.3

Notes: Grain yield and protein concentration were adjusted to 12% moisture content. Shaded values are not statistically different from the highest value within a column. There was severe drought stress during the season. In 2021-2022, there was severe drought stress, and high pressure of brown wheat mites and fusarium root rots. In 2021-2022, we utilized a different statistical analysis for grain yield, test weight, and protein to reduce the impact of the spatial variability possibly caused by heavier fusarium root rots infestation on the north side of the experiment. Therefore, data from previous years will not be combined with the current year to provide long-term averages. Double-dashes"--" = data not available.



Chickasha Regional Wheat Variety Trial

wheat.okstate.edu

Cooperator: OSU South Central Research Station	Extension Educator: Denise Wood
Planting & harvest dates: 10/21/2022 & 06/07/2023	Previous crop: Austrian winter peas
Management: Grain-only	Soil Type: Dale silt loam
Tillage: Conventional	Soil test: pH=6.6, N= 56, P= 35, K= 221

Licensee	Variety	Grain Yield			Test Weight 2022-23	Wheat Protein 2022-23	Leaf Rust
		2022-23	2-Year	3-Year			
		----- bu/ac -----			-- lb/bu --	-- % --	-- CI --
AgriPro	Bob Dole	87	76	61	60.2	13.5	2
Westbred	WB4422	86	76	--	59.0	13.6	2
AgriPro	AP Prolific	85	73	--	60.3	13.8	16
Westbred	WB4632	84	--	--	58.5	12.8	8
PlainsGold	Breck	83	76	--	61.6	13.2	2
OGI	Big Country	83	65	63	58.9	14.5	2
KWA	KS Providence	83	75	--	58.9	13.3	2
PlainsGold	Kivari AX	83	--	--	58.6	12.3	50
OGI	Gallagher	82	75	59	59.0	13.7	4
AGSECO	AG Golden	82	76	--	57.1	12.8	24
OGI	Showdown	82	75	61	59.1	13.2	8
LCS	LCS Steel AX	81	73	--	59.8	13.3	4
OGI	Doublestop CL+	80	68	64	61.8	15.3	2
LCS	LCS Julep	80	73	59	61.2	13.7	50
AgriMAXX	AM Cartwright	79	70	60	58.2	14.1	2
PlainsGold	Canvas	78	74	63	58.8	13.6	8
OGI	OK Corral	78	69	58	57.8	13.6	16
LCS	LCS Helix AX	77	74	61	60.1	12.9	--
AgriPro	AP Bigfoot	77	--	--	59.1	13.2	--
LCS	LCS Chrome	76	66	61	58.8	14.9	0
Westbred	WB4401	76	69	55	57.7	12.9	4
PlainsGold	Crescent AX	76	73	56	59.5	13.1	4
OGI	Smith's Gold	76	70	58	59.7	13.7	0
Croplan	CP7017AX	75	72	59	57.5	13.2	24
LCS	LCS Atomic AX	75	76	59	58.9	13.1	--
KWA	KS Ahearn	75	72	58	56.7	13.9	2
AgriPro	AP EverRock	73	70	--	58.6	13.1	--
Croplan	CP7266AX	73	67	--	60.0	13.3	40
OGI	High Cotton	73	--	--	60.1	13.3	2
AGSECO	AG Radical	72	67	52	57.0	15.4	2
OGI	Green Hammer	72	66	54	59.7	15.8	2
LCS	LCS Photon AX	72	68	54	59.8	14.0	8
Westbred	WB4523	72	67	--	57.3	13.2	0
Westbred	WB4792	72	70	57	59.5	13.3	4
AgriPro	AP Longjack	71	--	--	58.6	14.7	0
OGI	Strad CL+	71	65	59	59.0	15.3	2
LCS	LCS Galloway AX	71	--	--	58.7	14.8	4
OGI	Uncharted	70	65	56	59.3	13.8	0
OGI	Butler's Gold	70	68	--	60.4	14.5	--
Experimentals							
OSU	OK19225	86	--	--	62.0	13.9	2
OSU	OK15MASBx7 ARS 8-29	83	76	--	59.5	13.3	0
OSU	OK16107133-19-3	80	--	--	60.6	14.2	40
OSU	OK15DMASBx7 ARS 6-8	66	58	--	60.1	14.8	2
Mean		77	71	58	59.2	13.8	9
LSD (0.05)		7	6	6	1.2	0.6	--

Notes: Grain yield and protein concentration were adjusted to 12% moisture content. Shaded values were not statistically different from the highest value within a column. The crop experienced drought stress during the season and received a few timely rains in the spring, which enhanced realized yield in this particular environment relative to the statewide yield average. The rainfall events that occurred during the grain filling period resulted in increased pressure of Leaf rust and Septoria fungal diseases. Leaf rust was rated utilizing the Coefficient of Infection (CI) method. Coefficient of Infection = Severity (%) * Constant for infection response. The greater the value the more susceptible a variety is to leaf rust. Double-dashes"--" = data not available.



Chickasha Regional Intensive Wheat Management Variety Trial

wheat.okstate.edu

Cooperator: OSU South Central Research Station
 Planting & harvest dates: 10/21/2022 & 06/07/2023
 Management: Grain-only, conventional tillage
 Seeding rate: 1.2 million seeds/acre
 Nitrogen: 6 lbs/ac 10-34-0 at planting, 80 lbs/ac on 2/20/23 and 60 lbs/ac on 3/15/23
 Extension Educator: Denise Wood
 Previous crop: Austrian winter peas
 Soil Type: Dale silt loam
 Soil test: pH=6.6, N= 56, P= 35, K= 221
 Fungicide: 2.6 fl oz/ac Tebucure 3.6 at jointing on 3/23/23 and 8.6 fl oz/ac Nexicor at flag leaf-boot stage on 4/12/23

Licensee	Variety	Grain Yield			Test Weight	Wheat Protein
		2022-23	2-Year	3-Year	2022-23	2022-23
		----- bu/ac -----			-- lb/bu --	-- % --
PlainsGold	Breck	94	84	--	62.2	13.8
AgriPro	Bob Dole	94	84	73	60.7	14.0
Westbred	WB4422	94	86	--	60.6	13.9
KWA	KS Providence	93	82	--	60.2	13.3
OGI	Showdown	93	82	69	58.6	13.2
LCS	LCS Helix AX	93	85	72	60.0	13.2
AgriPro	AP Bigfoot	92	--	--	59.6	13.7
Croplan	CP7266AX	92	80	--	60.6	13.7
AGSECO	AG Golden	92	86	--	59.1	12.9
KWA	KS Ahearn	91	83	72	59.2	13.5
AgriPro	AP Prolific	91	82	--	61.6	13.6
OGI	Gallagher	91	83	72	59.6	13.6
OGI	OK Corral	91	82	72	58.7	14.1
PlainsGold	Kivari AX	90	--	--	59.2	12.8
Westbred	WB4401	90	78	68	59.1	13.3
Westbred	WB4632	90	--	--	59.6	12.9
OGI	High Cotton	88	--	--	61.4	13.5
Croplan	CP7017AX	88	82	76	59.6	13.7
PlainsGold	Crescent AX	88	85	71	60.5	13.1
Westbred	WB4792	88	83	76	60.4	13.4
OGI	Big Country	87	72	69	59.5	15.0
OGI	Smith's Gold	87	79	69	60.6	14.1
LCS	LCS Atomic AX	86	81	65	60.1	12.8
PlainsGold	Canvas	85	79	77	59.9	13.4
AgriPro	AP EverRock	85	80	62	59.8	14.0
LCS	LCS Julep	84	76	74	60.0	14.2
LCS	LCS Steel AX	84	77	--	60.0	13.8
AgriMAXX	AM Cartwright	84	76	71	60.0	13.9
AGSECO	AG Radical	82	78	71	58.5	14.5
LCS	LCS Galloway AX	82	--	--	61.2	15.0
OGI	Green Hammer	81	74	64	59.7	16.0
OGI	Doublestop CL+	81	73	70	61.6	15.9
AgriPro	AP Longjack	79	--	--	58.3	15.5
Westbred	WB4523	79	77	--	58.0	13.6
LCS	LCS Chrome	79	72	73	60.3	14.4
LCS	LCS Photon AX	79	73	61	60.9	14.4
OGI	Butler's Gold	78	74	--	60.6	14.7
OGI	Uncharted	77	71	65	59.5	13.9
OGI	Strad CL+	74	69	66	59.5	15.9
Experimentals						
OSU	OK15MASBx7 ARS 8-29	92	84	--	61.0	13.7
OSU	OK19225	87	--	--	62.3	13.6
OSU	OK15DMASBx7 ARS 6-8	82	72	--	61.5	15.2
OSU	OK16107133-19-3	80	--	--	61.3	14.0
Mean		86	79	70	60.1	14.0
LSD (0.05)		7	5	7	1.1	0.7

Notes: Grain yield and protein concentration were adjusted to 12% moisture content. Shaded values were not statistically different from the highest value within a column. The crop experienced drought stress during the season and received a few timely rains in the spring, which enhanced realized yield in this particular environment relative to the statewide yield average. The rainfall events that occurred during the grain filling period resulted in increased pressure of Leaf rust and Septoria fungal diseases. Double-dashes"--" = data not available.



Chickasha Wheat Variety Trial Standard vs. Intensive Management Comparison

wheat.okstate.edu

Cooperator: OSU South Central Research Station
 Planting & harvest dates: 10/21/2022 & 06/07/2023
 Management: Grain-only, conventional tillage
 Seeding rate for IM: 1.2 million seeds/acre
 Nitrogen: 6 lbs/ac 10-34-0 at planting, 80 lbs/ac on 2/20/23 and 60 lbs/ac on 3/15/23
 Fungicide: 2.6 fl oz/ac Tebucure 3.6 at jointing on 3/23/23 and 8.6 fl oz/ac Nexicor at flag leaf-boot stage on 4/12/23

Extension Educator: Denise Wood
 Previous crop: Austrian winter peas
 Soil Type: Dale silt loam
 Soil test: pH=6.6, N= 56, P= 35, K= 221

Licensee	Variety	Grain Yield			Test Weight			Wheat Protein			Leaf Rust Standard
		Standard	Intensive	Diff	Standard	Intensive	Diff	Standard	Intensive	Diff	
		----- bu/ac -----			----- lb/bu -----			----- % -----			-- CI --
AgriPro	Bob Dole	87	94	7	60.2	60.7	0.6	13.5	14.0	0.4	2
Westbred	WB4422	86	94	8	59.0	60.6	1.6	13.6	13.9	0.4	2
AgriPro	AP Prolific	85	91	7	60.3	61.6	1.3	13.8	13.6	-0.2	16
Westbred	WB4632	84	90	5	58.5	59.6	1.1	12.8	12.9	0.1	8
PlainsGold	Breck	83	94	11	61.6	62.2	0.5	13.2	13.8	0.6	2
OGI	Big Country	83	87	5	58.9	59.5	0.6	14.5	15.0	0.5	2
KWA	KS Providence	83	93	10	58.9	60.2	1.3	13.3	13.3	0.0	2
PlainsGold	Kivari AX	83	90	7	58.6	59.2	0.5	12.3	12.8	0.5	50
OGI	Gallagher	82	91	9	59.0	59.6	0.6	13.7	13.6	-0.1	4
AGSECO	AG Golden	82	92	10	57.1	59.1	2.0	12.8	12.9	0.2	24
OGI	Showdown	82	93	11	59.1	58.6	-0.5	13.2	13.2	0.0	8
LCS	LCS Steel AX	81	84	4	59.8	60.0	0.2	13.3	13.8	0.5	4
OGI	Doublestop CL+	80	81	1	61.8	61.6	-0.2	15.3	15.9	0.5	2
LCS	LCS Julep	80	84	5	61.2	60.0	-1.2	13.7	14.2	0.5	50
AgriMAXX	AM Cartwright	79	84	5	58.2	60.0	1.8	14.1	13.9	-0.2	2
PlainsGold	Canvas	78	85	7	58.8	59.9	1.1	13.6	13.4	-0.2	8
OGI	OK Corral	78	91	13	57.8	58.7	1.0	13.6	14.1	0.5	16
LCS	LCS Helix AX	77	93	16	60.1	60.0	-0.1	12.9	13.2	0.3	--
AgriPro	AP Bigfoot	77	92	16	59.1	59.6	0.5	13.2	13.7	0.5	--
LCS	LCS Chrome	76	79	3	58.8	60.3	1.5	14.9	14.4	-0.6	0
Westbred	WB4401	76	90	14	57.7	59.1	1.4	12.9	13.3	0.4	4
PlainsGold	Crescent AX	76	88	12	59.5	60.5	1.1	13.1	13.1	0.0	4
OGI	Smith's Gold	76	87	11	59.7	60.6	0.8	13.7	14.1	0.4	0
Croplan	CP7017AX	75	88	13	57.5	59.6	2.2	13.2	13.7	0.5	24
LCS	LCS Atomic AX	75	86	11	58.9	60.1	1.2	13.1	12.8	-0.3	--
KWA	KS Ahearn	75	91	16	56.7	59.2	2.5	13.9	13.5	-0.4	2
AgriPro	AP EverRock	73	85	12	58.6	59.8	1.2	13.1	14.0	0.9	--
Croplan	CP7266AX	73	92	19	60.0	60.6	0.6	13.3	13.7	0.4	40
OGI	High Cotton	73	88	15	60.1	61.4	1.3	13.3	13.5	0.2	2
AGSECO	AG Radical	72	82	10	57.0	58.5	1.5	15.4	14.5	-0.9	2
OGI	Green Hammer	72	81	9	59.7	59.7	0.0	15.8	16.0	0.3	2
LCS	LCS Photon AX	72	79	7	59.8	60.9	1.1	14.0	14.4	0.4	8
Westbred	WB4523	72	79	8	57.3	58.0	0.7	13.2	13.6	0.4	0
Westbred	WB4792	72	88	16	59.5	60.4	0.9	13.3	13.4	0.2	4
AgriPro	AP Longjack	71	79	9	58.6	58.3	-0.2	14.7	15.5	0.8	0
OGI	Strad CL+	71	74	3	59.0	59.5	0.5	15.3	15.9	0.6	2
LCS	LCS Galloway AX	71	82	12	58.7	61.2	2.4	14.8	15.0	0.2	4
OGI	Uncharted	70	77	7	59.3	59.5	0.3	13.8	13.9	0.1	0
OGI	Butler's Gold	70	78	8	60.4	60.6	0.2	14.5	14.7	0.2	--
Experimentals											
OSU	OK19225	86	87	1	62.0	62.3	0.3	13.9	13.6	-0.4	2
OSU	OK15MASBx7 ARS 8-29	83	92	9	59.5	61.0	1.5	13.3	13.7	0.4	0
OSU	OK16107133-19-3	80	80	0	60.6	61.3	0.7	14.2	14.0	-0.1	40
OSU	OK15DMASBx7 ARS 6-8	66	82	16	60.1	61.5	1.4	14.8	15.2	0.4	2
Mean		77	86	9	59.2	60.1	0.9	13.8	14.0	0.2	9
LSD (0.05)		7	7	--	1.2	1.1	--	0.6	0.7	--	--

Notes: Grain yield and protein concentration were adjusted to 12% moisture content. Shaded values were not statistically different from the highest value within a column. The crop experienced drought stress during the season and received a few timely rains in the spring, which enhanced realized yield in this particular environment relative to the statewide yield average. The rainfall events that occurred during the grain filling period resulted in increased pressure of Leaf rust and Septoria fungal diseases. Leaf rust was rated utilizing the Coefficient of Infection (CI) method. Coefficient of Infection = Severity (%) * Constant for infection response. The greater the value the more susceptible a variety is to leaf rust. Double-dashes "--" = data not available.



El Reno Dual-Purpose Wheat Variety Trial

wheat.okstate.edu

Cooperator: Jerry Lingo		Extension Educator: Kyle Worthington				
Planting & harvest dates: 10/19/2022 & 06/20/2023		Previous crop: Wheat				
Management: Dual-purpose		Soil type: Bethany silt loam				
Tillage: Conventional		Soil test: pH=5.6, N= 106, P= 63, K= 365				
Licensee	Variety	Grain Yield			Test Weight	Wheat Protein
		2022-23	2-Year	3-Year	2022-23	2022-23
		----- bu/ac -----			-- lb/bu --	-- % --
OGI	High Cotton	70	--	--	58.7	13.1
OGI	Showdown	67	62	66	57.8	11.8
Westbred	WB4422	67	--	--	59.6	12.2
AgriPro	AP Prolific	66	--	--	57.7	12.1
OGI	Doublestop CL+	65	54	56	59.6	13.1
AGSECO	AG Radical	65	57	--	57.3	12.3
PlainsGold	Breck	64	--	--	59.4	11.9
Westbred	WB4632	63	--	--	59.3	11.3
AgriMAXX	AM Cartwright	62	47	51	59.2	12.9
OGI	Uncharted	62	52	56	58.6	12.4
PlainsGold	Crescent AX	61	56	--	59.6	12.1
OGI	Green Hammer	61	50	51	58.9	13.7
Croplan	CP7017AX	61	59	--	56.7	12.5
OGI	Big Country	60	45	51	59.9	12.5
OGI	Gallagher	60	50	50	59.0	12.3
Westbred	WB4401	60	47	48	57.7	11.9
LCS	LCS Atomic AX	59	54	--	59.0	12.7
OGI	Strad CL+	55	46	48	58.4	13.7
OGI	Smith's Gold	52	45	50	59.3	12.2
KWA	KS Ahearn	50	45	--	56.2	12.7
OGI	OK Corral	50	46	52	57.6	12.3
AgriPro	AP EverRock	48	42	--	57.2	12.7
OGI	Butler's Gold	40	--	--	57.9	13.5
Experimentals						
OSU	OK15MASBx7 ARS 8-29	60	51	52	58.4	11.1
OSU	OK16107133-19-3	60	--	--	58.0	13.1
OSU	OK18205	58	--	--	57.8	12.4
OSU	OK15DMASBx7 ARS 6-8	58	--	--	58.2	12.9
Mean		59	50	53	58.4	12.5
LSD (0.05)		9	6	9	1.6	0.7

Notes: Grain yield and protein concentration were adjusted to 12% moisture content. Shaded values were not statistically different from the highest value within a column. Plots were grazed from 01/8/23 to 03/1/23 at an average stocking rate of 206 pounds of animal BW per acre. Double-dashes"--" = data not available.



El Reno Late-Planted Grain-Only Wheat Variety Trial

wheat.okstate.edu

Cooperator: Jerry Lingo		Extension Educator: Kyle Worthington			
Planting & harvest dates: 11/21/2022 & 06/20/2023		Previous crop: Wheat			
Management: Grain-only		Soil type: Bethany silt loam			
Tillage: Conventional		Soil test: pH=5.6, N= 106, P= 63, K= 365			
Licensee	Variety	Grain Yield			Weed seed incidence
		2022-23	2-Year	3-Year	2022-23
		----- bu/ac -----			-- % --
OGI	Showdown	56	58	65	5
AgriPro	AP Prolific	54	--	--	5
AGSECO	AG Radical	52	58	--	6
PlainsGold	Crescent AX	49	59	--	7
OGI	Big Country	47	44	52	7
Westbred	WB4422	47	--	--	6
Westbred	WB4632	46	--	--	6
OGI	Green Hammer	45	50	55	6
LCS	LCS Atomic AX	45	54	--	8
OGI	Doublestop CL+	45	51	56	8
PlainsGold	Breck	42	--	--	8
KWA	KS Ahearn	40	49	--	9
AgriMAXX	AM Cartwright	39	46	52	7
OGI	Uncharted	39	48	53	10
OGI	Gallagher	37	46	52	8
OGI	OK Corral	36	45	52	9
Westbred	WB4401	36	43	51	10
Croplan	CP7017AX	36	49	--	11
OGI	Butler's Gold	35	--	--	16
AgriPro	AP EverRock	33	42	--	8
OGI	High Cotton	30	--	--	11
OGI	Smith's Gold	30	44	49	11
OGI	Strad CL+	23	40	49	16
Experimentals					
OSU	OK18205	56	--	--	5
OSU	OK15DMASBx7 ARS 6-8	45	--	--	8
OSU	OK16107133-19-3	42	--	--	7
OSU	OK15MASBx7 ARS 8-29	39	49	55	9
Mean		42	49	53	8
LSD (0.05)		9	7	10	--

Notes: Grain yield was adjusted to 12% moisture content. Shaded values were not statistically different from the highest value within a column. The grain-only trial was planted and emerged much later than the optimal time due to lack of moisture in the fall. The late emerged and unacclimated wheat experienced very cold temperatures in late December and early February, which may have differentially reduced spring tillering ability among varieties. Also, freeze injury was not determined in March, which could have accounted for the uncharacteristic declines in grain yield between the dual-purpose and grain-only trials. These differences, therefore, should not be interpreted simply as a response to grazing or no grazing. There was high to moderate pressure of weed infestation across the trial. The weeds present were Wild Buckwheat, Jointed Goatgrass, Italian Ryegrass, and Rescuegrass. Most of them appeared after the rain events in late April and May. Weed pressure was assessed by estimating the percent of weed seeds within a sample. Due to the presence of weed seeds in the grain-only samples, test weight and grain protein concentration were not measured. Double-dashes"--" = data not available.



El Reno Wheat Variety Trial Dual-purpose and Late-planted Grain-only

wheat.okstate.edu

Cooperator: Jerry Lingo	Extension Educator: Kyle Worthington
Planting date: 10/19/2022 (dual-purpose) & 11/21/22 (grain-only)	Previous crop: Wheat
Harvest date: 06/20/2023	Soil type: Bethany silt loam
Tillage: Conventional	Soil test: pH=5.6, N= 106, P= 63, K= 365

Licensee	Variety	Grain Yield			Weed seed incidence Grain-only
		Dual-purpose	Grain-Only	Diff	
----- bu/ac -----					
OGI	High Cotton	70	30	40	11
OGI	Showdown	67	56	11	5
Westbred	WB4422	67	47	20	6
AgriPro	AP Prolific	66	54	12	5
OGI	Doublestop CL+	65	45	21	8
AGSECO	AG Radical	65	52	13	6
PlainsGold	Breck	64	42	22	8
Westbred	WB4632	63	46	17	6
AgriMAXX	AM Cartwright	62	39	23	7
OGI	Uncharted	62	39	24	10
PlainsGold	Crescent AX	61	49	12	7
OGI	Green Hammer	61	45	16	6
Croplan	CP7017AX	61	36	25	11
OGI	Big Country	60	47	13	7
OGI	Gallagher	60	37	23	8
Westbred	WB4401	60	36	24	10
LCS	LCS Atomic AX	59	45	14	8
OGI	Strad CL+	55	23	32	16
OGI	Smith's Gold	52	30	23	11
KWA	KS Ahearn	50	40	11	9
OGI	OK Corral	50	36	14	9
AgriPro	AP EverRock	48	33	15	8
OGI	Butler's Gold	40	35	5	16
Experimentals					
OSU	OK15MASBx7 ARS 8-29	60	39	21	9
OSU	OK16107133-19-3	60	42	18	7
OSU	OK18205	58	56	2	5
OSU	OK15DMASBx7 ARS 6-8	58	45	13	8
Mean		59	42	17	8
LSD (0.05)		9	9	--	--

Notes: Grain yield and protein concentration were adjusted to 12% moisture content. Shaded values were not statistically different from the highest value within a column. Dual-purpose plots were grazed from 01/8/23 to 03/1/23 at an average stocking rate of 206 pounds of animal BW per acre.

The grain-only trial was planted and emerged much later than the optimal time due to lack of moisture in the fall. The late emerged and unacclimated wheat experienced very cold temperatures in late December and early February, which may have differentially reduced spring tillering ability among varieties. Also, freeze injury was not determined in March, which could have accounted for the uncharacteristic declines in grain yield between the dual-purpose and grain-only trials. These differences, therefore, should not be interpreted simply as a response to grazing or no grazing. There was high to moderate pressure of weed infestation across the trial. The weeds present were Wild Buckwheat, Jointed Goatgrass, Italian Ryegrass, and Rescuegrass. Most of them appeared after the rain events in late April and May. Weed pressure was assessed by estimating the percent of weed seeds within a sample. Due to the presence of weed seeds in the grain-only samples, test weight and grain protein concentration were not measured. Double-dashes "--" = data not available.



Kildare Wheat Variety Trial

wheat.okstate.edu

Cooperator: Don Schieber		Extension Educator: Shannon Mallory				
Planting & harvest dates: 10/31/2022 & 07/12/2023		Previous crop: Soybean				
Management: Grain-only		Soil Type: Tabler silt loam				
Tillage: no-till		Soil test: pH=5.4, N= 84, P= 74, K= 408				
Licensee	Variety	Grain Yield			Test Weight	Wheat Protein
		2022-23	2-Year	3-Year	2022-23	2022-23
		----- bu/ac -----			-- lb/bu --	-- % --
OGI	Strad CL+	36	35	49	57.1	16.8
PlainsGold	Breck	33	--	--	58.1	15.9
OGI	Doublestop CL+	32	36	51	58.4	16.9
KWA	KS Ahearn	31	--	--	57.6	15.8
KWA	KS Providence	30	--	--	57.5	16.0
OGI	Gallagher	30	23	40	57.1	15.4
AgriPro	AP Prolific	28	--	--	57.3	16.1
Westbred	WB4401	28	--	--	56.7	15.5
Westbred	WB4632	28	--	--	55.5	17.3
AGSECO	AG Radical	27	--	--	56.7	14.9
OGI	Green Hammer	27	33	49	57.6	18.0
OGI	Bentley	27	23	46	57.2	16.2
Westbred	WB4523	27	--	--	56.9	15.1
OGI	Iba	26	--	--	57.5	16.1
OGI	Uncharted	26	27	44	56.1	16.2
OGI	OK Corral	26	24	41	55.7	16.3
AgriMAXX	AM Cartwright	25	--	--	56.3	17.5
OGI	High Cotton	24	--	--	57.3	15.6
OGI	Smith's Gold	23	22	40	56.9	15.8
OGI	Showdown	22	26	46	57.6	15.5
AgriPro	AP EverRock	22	--	--	54.7	16.3
PlainsGold	Crescent AX	22	--	--	56.9	16.6
OGI	Big Country	21	23	43	57.2	15.7
OGI	Baker's Ann	20	30	47	57.7	16.4
OGI	Butler's Gold	20	--	--	56.1	18.9
LCS	LCS Atomic AX	16	--	--	56.7	15.8
LCS	LCS Helix AX	14	--	--	57.0	16.4
Croplan	CP7266AX	12	--	--	55.7	16.3
LCS	LCS Steel AX	11	--	--	56.1	15.9
Experimentals						
OSU	OK15MASBx7 ARS 8-29	33	--	--	56.3	16.3
OSU	OK16103083	27	--	--	56.4	17.8
OSU	OK15DMASBx7 ARS 6-8	21	--	--	57.2	16.7
OSU	OK16107133-19-3	20	--	--	55.5	18.3
Mean		25	28	45	56.8	16.4
LSD (0.05)		4	7	6	1.4	1.6

Notes: Grain yield and protein concentration were adjusted to 12% moisture content. Shaded values were not statistically different from the highest value within a column. The crop experienced severe drought stress during the season and severe pressure of Pigweed at the end of the season. In 2022, there was no harvest results from this location. Thus, 2-year and 3-year averages represent results from 2023, 2021, and 2020 harvest years. Double-dashes"--" = data not available.



wheat.okstate.edu

Lahoma Regional Wheat Variety Trial

Lahoma Regional Intensive Wheat Management Variety Trial

Cooperator: OSU North Central Research Station
 Planting & harvest dates: 10/27/2022 & 06/15/2023
 Management: Grain-only
 Tillage: Conventional
 Extension Educator: Rick Nelson
 Previous crop: Austrian winter peas
 Soil Type: Pond Creek silt loam
 Soil test: pH=5.2, N= 146, P= 111, K= 352

Cooperator: OSU North Central Research Station
 Planting & harvest dates: 10/27/2022 & 06/15/2023
 Management: Grain-only, conventional tillage
 Seeding rate: 1.2 million seeds/acre
 Nitrogen: 6 lbs/ac 10-34-0 at planting, 96 lbs/ac on 8/11/22, 50 lbs/ac 3/15/23
 Fungicide: 2.9 fl oz/ac Tebucure 3.6 at jointing on 3/22/23 and 6.5 fl oz/ac Trivapro at flag leaf-boot stage on 4/14/23
 Extension Educator: Rick Nelson
 Previous crop: Austrian winter peas
 Soil Type: Pond Creek silt loam
 Soil test: pH=5.2, N= 146, P= 111, K= 352

Licensee	Variety	Grain Yield		Test Weight	Wheat Protein
		2022-23	2-Year	2022-23	2022-23
		----- bu/ac -----		-- lb/bu --	-- % --
KWA	KS Providence	77	77	59.8	15.0
AGSECO	AG Radical	73	80	59.2	15.0
AgriPro	Bob Dole	72	76	59.9	15.4
Westbred	WB4632	72	--	60.2	14.1
PlainsGold	Kivari AX	71	--	60.9	13.6
AgriPro	AP Prolific	71	80	59.8	14.9
PlainsGold	Breck	70	76	61.4	14.7
PlainsGold	Canvas	70	77	61.2	14.4
PlainsGold	Crescent AX	70	73	59.8	14.4
LCS	LCS Helix AX	69	79	58.9	14.2
Croplan	CP7266AX	69	72	60.2	14.7
Westbred	WB4422	69	81	61.1	15.4
OGI	Big Country	68	64	59.7	15.4
LCS	LCS Julep	68	72	62.4	15.5
AgriPro	SY Wolverine	68	--	59.7	15.7
AGSECO	AG Golden	67	79	59.5	13.4
OGI	Showdown	67	76	59.6	14.7
OGI	Green Hammer	67	66	60.9	16.9
LCS	LCS Galloway AX	67	--	60.0	15.4
OGI	Gallagher	66	71	60.5	14.7
LCS	LCS Atomic AX	66	72	58.7	13.9
KWA	KS Ahearn	65	72	59.1	15.2
LCS	LCS Chrome	65	70	60.8	15.6
AgriMAXX	AM Cartwright	64	73	59.6	15.1
Croplan	CP7017AX	63	75	59.4	14.5
Westbred	WB4401	63	71	59.2	14.3
AgriPro	AP Longjack	63	--	58.1	15.6
OGI	Iba	62	--	60.3	13.9
LCS	LCS Steel AX	62	73	59.9	15.0
OGI	High Cotton	61	--	60.5	14.7
OGI	Bentley	60	71	59.5	15.4
OGI	OK Corral	60	68	57.5	15.0
AgriPro	AP EverRock	59	63	59.2	15.9
OGI	Doublestop CL+	59	65	61.5	16.8
AgriPro	AP Bigfoot	59	--	59.5	15.2
OGI	Smith's Gold	59	67	60.5	15.4
Westbred	WB4523	59	66	59.1	13.7
OGI	Baker's Ann	58	66	58.9	15.3
LCS	LCS Photon AX	58	67	59.9	15.7
Westbred	WB4792	57	66	62.9	15.1
OGI	Butler's Gold	55	59	58.9	16.8
OGI	Strad CL+	55	61	59.8	17.1
OGI	Uncharted	51	58	59.4	15.8
OGI	Butler's Gold (late-planted)	31	39	57.6	19.2
Experimentals					
OSU	OK15MASBx7 ARS 8-29	69	77	60.5	14.5
OSU	OK15DMASBx7 ARS 6-8	60	--	61.2	15.5
OSU	OK16107133-19-3	60	--	60.6	16.4
Mean		64	70	59.9	15.2
LSD (0.05)		6	6	1.0	0.6

Notes: Grain yield and protein concentration were adjusted to 12% moisture content. Shaded values were not statistically different from the highest value within a column. The crop experienced drought stress during the season and received rain later in the spring, which enhanced realized yield in this particular environment relative to the statewide yield average. Septoria fungal disease was observed at moderate pressure and leaf rust appeared later in the season at low pressure. This is the second year to conduct an intensive management (IM) trial at Lahoma. Due to this addition and the use of a different experimental design, data from the 2021 harvest year were not utilized to provide 3-year averages. Butler's Gold late-planted was planted on 12/5/2022 at 1.4 million seeds/acre. Double-dashes"--" = data not available.

Licensee	Variety	Grain Yield		Test Weight	Wheat Protein
		2022-23	2-Year	2022-23	2022-23
		----- bu/ac -----		-- lb/bu --	-- % --
KWA	KS Providence	85	88	59.6	14.8
OGI	Gallagher	85	84	60.6	14.7
PlainsGold	Canvas	83	85	60.6	14.8
Westbred	WB4632	82	--	60.0	14.2
OGI	Showdown	82	84	59.9	14.9
AgriPro	AP Prolific	82	83	59.6	15.0
OGI	OK Corral	82	76	58.8	15.1
PlainsGold	Breck	81	82	61.0	15.2
LCS	LCS Galloway AX	81	--	60.2	15.5
OGI	Green Hammer	80	77	60.2	16.8
PlainsGold	Kivari AX	79	--	60.6	14.7
KWA	KS Ahearn	79	82	60.2	15.6
Westbred	WB4422	79	87	60.9	16.3
OGI	Big Country	78	69	59.7	15.8
LCS	LCS Julep	78	77	61.2	15.8
AgriPro	Bob Dole	77	81	60.3	16.0
PlainsGold	Crescent AX	77	81	59.2	14.9
AgriPro	SY Wolverine	77	--	59.6	15.6
AgriMAXX	AM Cartwright	76	76	59.5	14.9
Westbred	WB4401	76	77	58.6	14.5
AGSECO	AG Golden	76	80	59.5	13.4
OGI	Iba	76	--	60.1	13.7
AGSECO	AG Radical	75	80	59.4	15.7
OGI	Bentley	75	74	59.5	15.4
Croplan	CP7266AX	75	76	59.5	15.1
OGI	Doublestop CL+	75	75	60.9	17.0
AgriPro	AP Longjack	74	--	59.1	15.3
Croplan	CP7017AX	74	80	58.7	15.1
OGI	High Cotton	74	--	60.0	14.8
LCS	LCS Helix AX	74	79	60.1	14.8
LCS	LCS Atomic AX	73	81	59.5	15.4
LCS	LCS Chrome	73	75	60.1	15.6
OGI	Strad CL+	71	72	60.7	16.5
OGI	Smith's Gold	70	75	60.1	15.4
OGI	Baker's Ann	69	69	59.7	15.4
AgriPro	AP Bigfoot	69	--	59.7	15.3
LCS	LCS Photon AX	69	73	60.0	15.9
LCS	LCS Steel AX	67	75	59.0	15.6
Westbred	WB4523	66	72	57.9	14.7
AgriPro	AP EverRock	66	69	59.5	16.8
OGI	Uncharted	65	65	59.3	15.5
OGI	Butler's Gold	64	67	59.7	17.7
Westbred	WB4792	62	70	61.2	15.2
OGI	Butler's Gold (late-planted)	35	41	58.5	19.4
Experimentals					
OSU	OK15MASBx7 ARS 8-29	83	84	61.1	14.2
OSU	OK15DMASBx7 ARS 6-8	75	--	60.7	15.2
OSU	OK16107133-19-3	64	--	60.0	16.6
Mean		74	76	59.9	15.4
LSD (0.05)		7	10	0.9	0.5

Notes: Grain yield and protein concentration were adjusted to 12% moisture content. Shaded values were not statistically different from the highest value within a column. The crop experienced drought stress during the season and received rain later in the spring, which enhanced realized yield in this particular environment relative to the statewide yield average. Septoria fungal disease was observed at moderate pressure and leaf rust appeared later in the season at low pressure. This is the second year to conduct an intensive management (IM) trial at Lahoma. Due to this addition and the use of a different experimental design, data from the 2021 harvest year were not utilized to provide 3-year averages. Butler's Gold late-planted was planted on 12/5/2022 at 1.4 million seeds/acre. Double-dashes"--" = data not available.



Lahoma Wheat Variety Trial Standard vs. Intensive Management Comparison

wheat.okstate.edu

Cooperator: OSU North Central Research Station
 Planting & harvest dates: 10/27/2022 & 06/15/2023
 Management: Grain-only, conventional tillage
 Seeding rate: 1.2 million seeds/acre
 Nitrogen: 6 lbs/ac 10-34-0 at planting, 96 lbs/ac on 8/11/22, 50 lbs/ac 3/15/23
 Fungicide: 2.9 fl oz/ac Tebucure 3.6 at jointing on 3/22/23 and 6.5 fl oz/ac Trivapro at flag leaf-boot stage on 4/14/23

Extension Educator: Rick Nelson
 Previous crop: Austrian winter peas
 Soil Type: Pond Creek silt loam
 Soil test: pH=5.2, N= 146, P= 111, K= 352

Licensee	Variety	Grain Yield			Test Weight			Wheat Protein		
		Standard	Intensive	Diff	Standard	Intensive	Diff	Standard	Intensive	Diff
		----- bu/ac -----			----- lb/bu -----			----- % -----		
KWA	KS Providence	77	85	8	59.8	59.6	-0.2	15.0	14.8	-0.2
AGSECO	AG Radical	73	75	2	59.2	59.4	0.2	15.0	15.7	0.7
AgriPro	Bob Dole	72	77	5	59.9	60.3	0.4	15.4	16.0	0.6
Westbred	WB4632	72	82	10	60.2	60.0	-0.2	14.1	14.2	0.1
PlainsGold	Kivari AX	71	79	8	60.9	60.6	-0.3	13.6	14.7	1.1
AgriPro	AP Prolific	71	82	11	59.8	59.6	-0.2	14.9	15.0	0.1
PlainsGold	Breck	70	81	11	61.4	61.0	-0.4	14.7	15.2	0.5
PlainsGold	Canvas	70	83	13	61.2	60.6	-0.6	14.4	14.8	0.4
PlainsGold	Crescent AX	70	77	7	59.8	59.2	-0.6	14.4	14.9	0.5
LCS	LCS Helix AX	69	74	5	58.9	60.1	1.2	14.2	14.8	0.6
Croplan	CP7266AX	69	75	6	60.2	59.5	-0.7	14.7	15.1	0.4
Westbred	WB4422	69	79	10	61.1	60.9	-0.2	15.4	16.3	0.9
OGI	Big Country	68	78	10	59.7	59.7	0.0	15.4	15.8	0.4
LCS	LCS Julep	68	78	10	62.4	61.2	-1.2	15.5	15.8	0.3
AgriPro	SY Wolverine	68	77	9	59.7	59.6	-0.1	15.7	15.6	-0.2
AGSECO	AG Golden	67	76	9	59.5	59.5	0.0	13.4	13.4	0.0
OGI	Showdown	67	82	15	59.6	59.9	0.3	14.7	14.9	0.2
OGI	Green Hammer	67	80	13	60.9	60.2	-0.7	16.9	16.8	-0.1
LCS	LCS Galloway AX	67	81	14	60.0	60.2	0.2	15.4	15.5	0.1
OGI	Gallagher	66	85	19	60.5	60.6	0.1	14.7	14.7	0.0
LCS	LCS Atomic AX	66	73	7	58.7	59.5	0.8	13.9	15.4	1.5
KWA	KS Ahearn	65	79	14	59.1	60.2	1.1	15.2	15.6	0.4
LCS	LCS Chrome	65	73	8	60.8	60.1	-0.7	15.6	15.6	0.0
AgriMAXX	AM Cartwright	64	76	12	59.6	59.5	-0.1	15.1	14.9	-0.2
Croplan	CP7017AX	63	74	11	59.4	58.7	-0.7	14.5	15.1	0.6
Westbred	WB4401	63	76	13	59.2	58.6	-0.6	14.3	14.5	0.2
AgriPro	AP Longjack	63	74	11	58.1	59.1	1.0	15.6	15.3	-0.3
OGI	Iba	62	76	14	60.3	60.1	-0.2	13.9	13.7	-0.2
LCS	LCS Steel AX	62	67	5	59.9	59.0	-0.9	15.0	15.6	0.6
OGI	High Cotton	61	74	13	60.5	60.0	-0.5	14.7	14.8	0.1
OGI	Bentley	60	75	15	59.5	59.5	0.0	15.4	15.4	0.0
OGI	OK Corral	60	82	22	57.5	58.8	1.3	15.0	15.1	0.1
AgriPro	AP EverRock	59	66	7	59.2	59.5	0.3	15.9	16.8	0.9
OGI	Doublestop CL+	59	75	16	61.5	60.9	-0.6	16.8	17.0	0.2
AgriPro	AP Bigfoot	59	69	10	59.5	59.7	0.2	15.2	15.3	0.1
OGI	Smith's Gold	59	70	11	60.5	60.1	-0.4	15.4	15.4	0.0
Westbred	WB4523	59	66	7	59.1	57.9	-1.2	13.7	14.7	1.0
OGI	Baker's Ann	58	69	11	58.9	59.7	0.8	15.3	15.4	0.1
LCS	LCS Photon AX	58	69	11	59.9	60.0	0.1	15.7	15.9	0.2
Westbred	WB4792	57	62	5	62.9	61.2	-1.7	15.1	15.2	0.1
OGI	Butler's Gold	55	64	9	58.9	59.7	0.8	16.8	17.7	0.9
OGI	Strad CL+	55	71	16	59.8	60.7	0.9	17.1	16.5	-0.6
OGI	Uncharted	51	65	14	59.4	59.3	-0.1	15.8	15.5	-0.3
OGI	Butler's Gold (late-planted)	31	35	4	57.6	58.5	0.9	19.2	19.4	0.2
Experimentals										
OSU	OK15MASBx7 ARS 8-29	69	83	14	60.5	61.1	0.6	14.5	14.2	-0.3
OSU	OK15DMASBx7 ARS 6-8	60	75	15	61.2	60.7	-0.5	15.5	15.2	-0.3
OSU	OK16107133-19-3	60	64	4	60.6	60.0	-0.6	16.4	16.6	0.2
Mean		64	74	10	59.9	59.9	0.0	15.2	15.4	0.2
LSD (0.05)		6	10	--	1.0	0.9	--	0.6	0.5	--

Notes: Grain yield and protein concentration were adjusted to 12% moisture content. Shaded values were not statistically different from the highest value within a column. The crop experienced drought stress during the season and received rain later in the spring, which enhanced realized yield in this particular environment relative to the statewide yield average. Septoria fungal disease was observed at moderate pressure and leaf rust appeared later in the season at low pressure. This is the second year to conduct an intensive management (IM) trial at Lahoma. Due to this addition and the use of a different experimental design, data from the 2021 harvest year were not utilized to provide 3-year averages. Butler's Gold late-planted was planted on 12/5/2022 at 1.4 million seeds/acre. Double-dashes "--" = data not available.



Morris Intensive Wheat Management Variety Trial

wheat.okstate.edu

Cooperator: Chris Ledbetter

Extension Educator: Tanner Miller

Planting & harvest dates: 11/1/2022 & 06/14/2023

Previous crop: Corn

Management: Grain-only, Conventional

Soil Type: Taloka silt loam

Seeding rate: 1.2 million seeds/acre

Soil test: pH=6.7, N= 250, P= 148, K= 279

Nitrogen: 6 lbs/ac 10-34-0 at planting, 46 lbs/ac on 2/6/23, and 61 lbs/ac on 3/14/23

Other nutrient sources: 1.35 ton/acre chicken litter before planting on 9/8/22, 1 pt Boron, 1/2 pt Manganese, 1 pt Syntose suger/ac on 3/20/23

Insecticide: 1.4 fl oz/ac Imidacloprid 4SC on 4/22/23

Fungicide: 6.2 fl oz/ac Prosaro at flowering on 4/22/23

Licensee	Variety	Lodging 2022-23	Grain Yield		Test Weight 2022-23	Wheat Protein 2022-23
			2022-23	2-year		
			-- bu/ac --		-- lb/bu --	
Westbred	WB4401	1	118	97	60.4	12.3
AgriPro	Bob Dole	3	108	99	62.3	14.4
Westbred	WB4632	2	108	--	61.6	12.5
OGI	OK Corral	1	106	96	60.1	13.7
AgriPro	AP Bigfoot	0	105	--	61.7	13.2
OGI	High Cotton	0	105	--	62.6	13.7
KWA	KS Providence	3	105	--	60.4	13.4
LCS	LCS Atomic AX	1	105	94	60.6	13.3
LCS	LCS Julep	2	103	90	62.7	14.2
AgriPro	AP EverRock	1	102	88	60.9	14.5
OGI	Uncharted	2	101	92	61.5	13.6
OGI	Big Country	3	99	94	63.4	15.2
Westbred	WB4523	0	98	--	61.3	13.1
KWA	KS Ahearn	1	98	89	61.3	13.4
OGI	Smith's Gold	3	98	86	62.8	13.9
OGI	Gallagher	3	96	90	63.4	13.9
LCS	LCS Photon AX	1	96	85	61.5	15.0
AgriMAXX	AM Cartwright	0	95	86	59.7	15.0
AGSECO	AG Radical	4	87	80	58.7	14.2
PlainsGold	Crescent AX	4	85	81	60.8	14.0
Croplan	CP7017AX	4	83	80	59.8	14.0
Experimentals						
OSU	OK16107133-19-3	0	105	--	63.1	14.1
OSU	OK15MASBx7 ARS 8-29	3	103	--	59.9	13.2
OSU	OK16103083	4	92	85	61.3	14.9
OSU	OK19225	4	85	--	62.4	14.6
Mean		2	99	89	61.4	13.9
LSD (0.05)		--	8	7	2.5	0.5

Notes: Grain yield and protein concentration were adjusted to 12% moisture content. Shaded values were not statistically different from the highest value within a column. Lodging is reported on a 0 to 5 scale, with 0 indicating no lodging. Double-dashes"--" = data not available.



Heading Date and Plant Height

wheat.okstate.edu

Licensee	Variety	Altus	Chickasha	Lahoma	Stillwater	Altus	Chickasha	Lahoma	Stillwater
----- 50% heading -----					----- plant height at harvest (in) -----				
AgriMAXX	AM Cartwright	4/15	4/24	4/29	4/20	59	83	63	57
AGSECO	AG Golden	4/16	4/24	4/29	4/24	60	85	72	56
AGSECO	AG Radical	4/15	4/24	4/24	4/20	62	82	64	59
AgriPro	AP Bigfoot	4/11	4/17	4/19	4/19	68	80	66	62
AgriPro	AP EverRock	--	4/17	4/28	4/18	--	73	60	56
AgriPro	AP Longjack	4/14	4/21	4/21	4/20	67	83	70	59
AgriPro	AP Prolific	--	4/21	4/19	4/19	--	84	65	63
AgriPro	Bob Dole	--	4/19	4/23	4/18	--	96	73	70
AgriPro	SY Wolverine	--	--	4/21	4/19	--	--	62	57
Croplan	CP7017AX	4/13	4/21	4/28	4/20	62	80	70	58
Croplan	CP7266AX	4/17	4/24	4/28	4/21	64	90	79	64
KWA	KS Ahearn	4/14	4/24	4/25	4/20	67	74	60	58
KWA	KS Providence	4/13	4/19	4/23	4/19	72	80	68	64
LCS	LCS Atomic AX	4/8	4/17	4/19	4/18	71	78	64	60
LCS	LCS Chrome	4/19	4/27	4/28	4/26	61	95	80	72
LCS	LCS Galloway AX	4/14	4/21	4/24	4/21	68	87	71	61
LCS	LCS Helix AX	4/8	4/17	4/19	4/18	67	76	58	60
LCS	LCS Julep	4/19	4/27	4/28	4/26	64	93	73	67
LCS	LCS Photon AX	4/9	4/17	4/19	4/17	76	85	68	60
LCS	LCS Steel AX	4/14	4/21	4/25	4/21	64	90	74	63
OGI	Baker's Ann	--	--	4/19	4/17	--	--	64	66
OGI	Bentley	4/14	--	4/21	4/19	77	--	74	71
OGI	Big Country	--	4/24	4/25	4/20	--	91	81	74
OGI	Breakthrough	--	--	--	4/18	--	--	--	59
OGI	Butler's Gold	4/7	4/14	4/19	--	74	81	62	--
OGI	Butler's Gold (late-planted)	4/14	--	4/23	--	64	--	55	--
OGI	Doublestop CL+	4/14	4/21	4/21	4/20	62	92	68	76
OGI	Gallagher	4/11	4/21	4/24	4/20	58	80	67	77
OGI	Green Hammer	4/13	4/19	4/21	4/19	75	90	81	69
OGI	High Cotton	4/15	4/19	4/23	4/19	63	80	60	69
OGI	Iba	4/14	--	4/21	4/19	57	--	69	68
OGI	Lonerider	--	--	--	4/19	--	--	--	60
OGI	OK Corral	4/14	4/19	4/24	4/20	59	83	64	68
OGI	Showdown	4/13	4/21	4/21	4/19	76	89	72	73
OGI	Smith's Gold	4/13	4/21	4/23	4/19	57	80	71	65
OGI	Strad CL+	4/11	4/21	4/20	4/20	68	92	73	74
OGI	Uncharted	4/12	4/19	4/24	4/19	74	81	60	67
PlainsGold	Breck	4/15	4/21	4/28	4/24	66	85	73	61
PlainsGold	Canvas	4/17	4/21	4/29	4/27	64	84	73	65
PlainsGold	Crescent AX	4/10	4/17	4/20	4/18	74	80	64	62
PlainsGold	Kivari AX	4/14	4/24	4/27	4/20	69	88	78	62
Watley	TAM112	--	--	--	4/19	--	--	--	57
Watley	TAM115	--	--	--	4/27	--	--	--	61
Watley	TAM204	--	--	--	4/20	--	--	--	60
Westbred	WB4401	4/10	4/17	4/20	4/18	63	75	63	54
Westbred	WB4422	4/15	4/21	4/21	4/20	67	93	64	61
Westbred	WB4632	4/15	4/19	4/23	4/19	62	78	66	62
Westbred	WB4792	4/17	4/21	4/27	4/24	57	85	74	64
	Experimentals								
OSU	OK15DMASBx7 ARS 6-8	4/15	4/19	4/20	4/19	68	87	72	67
OSU	OK15MASBx7 ARS 8-29	4/12	4/21	4/23	4/21	58	76	68	70
OSU	OK16103083	--	--	--	4/22	--	--	--	71
OSU	OK16107133-19-3	4/15	4/21	4/28	4/20	63	82	73	61
OSU	OK18205	4/15	--	--	4/18	71	--	--	61
OSU	OK19225	--	4/21	--	4/22	--	91	--	63
	Mean	4/13	4/20	4/23	4/20	3/5	3/24	3/8	3/3

Note: Double-dashes "--"= data not available.



Seed Size and Seeding Rate 2022-2023 Wheat Variety Trials

wheat.okstate.edu

Licensee	Variety		Grain-Only		Dual-purpose
			Standard Management	Intensive Management	
		-- seeds/lb --	----- seeds/ac -----		
AgriMAXX	AM Cartwright	11792	707,520	1,200,000	1,415,040
Westbred	WB4792	11823	709,380	1,200,000	1,418,760
PlainsGold	Crescent AX	12011	720,660	1,200,000	1,441,320
Watley	TAM112	12237	734,220	1,200,000	1,468,440
AgriPro	AP Longjack	12507	750,420	1,200,000	1,500,840
Croplan	CP7266AX	12682	760,920	1,200,000	1,521,840
OGI	Bentley	12861	771,660	1,200,000	1,543,320
AgriPro	AP Prolific	12934	776,040	1,200,000	1,552,080
Westbred	WB4401	13084	785,040	1,200,000	1,570,080
AgriPro	SY Wolverine	13084	785,040	1,200,000	1,570,080
AGSECO	AG Golden	13198	791,880	1,200,000	1,583,760
AgriPro	Bob Dole	13314	798,840	1,200,000	1,597,680
PlainsGold	Breck	13353	801,180	1,200,000	1,602,360
Croplan	CP7017AX	13353	801,180	1,200,000	1,602,360
OGI	High Cotton	13392	803,520	1,200,000	1,607,040
KWA	KS Providence	13552	813,120	1,200,000	1,626,240
PlainsGold	Canvas	13593	815,580	1,200,000	1,631,160
OGI	Doublestop CL+	13799	827,940	1,200,000	1,655,880
OGI	Strad CL+	13926	835,560	1,200,000	1,671,120
Westbred	WB4422	13969	838,140	1,200,000	1,676,280
OGI	Smith's Gold	14056	843,360	1,200,000	1,686,720
PlainsGold	Kivari AX	14099	845,940	1,200,000	1,691,880
AgriPro	AP Roadrunner	14367	862,020	1,200,000	1,724,040
LCS	LCS Photon AX	14693	881,580	1,200,000	1,763,160
OGI	Butler's Gold	14740	884,400	1,200,000	1,768,800
KWA	KS Ahearn	14740	884,400	1,200,000	1,768,800
OGI	Uncharted	14788	887,280	1,200,000	1,774,560
OGI	Big Country	14885	893,100	1,200,000	1,786,200
Westbred	WB4523	15133	907,980	1,200,000	1,815,960
AgriPro	AP EverRock	15235	914,100	1,200,000	1,828,200
LCS	LCS Atomic AX	15286	917,160	1,200,000	1,834,320
OGI	Baker's Ann	15390	923,400	1,200,000	1,846,800
Watley	TAM204	15390	923,400	1,200,000	1,846,800
AGSECO	AG Radical	15601	936,060	1,200,000	1,872,120
OGI	Iba	15764	945,840	1,200,000	1,891,680
OGI	Green Hammer	15764	945,840	1,200,000	1,891,680
LCS	LCS Steel AX	15764	945,840	1,200,000	1,891,680
Watley	TAM115	15819	949,140	1,200,000	1,898,280
OGI	OK Corral	15986	959,160	1,200,000	1,918,320
AgriPro	AP Bigfoot	15986	959,160	1,200,000	1,918,320
OGI	Gallagher	16042	962,520	1,200,000	1,925,040
LCS	LCS Julep	16331	979,860	1,200,000	1,959,720
LCS	LCS Chrome	16877	1,012,620	1,200,000	2,025,240
Westbred	WB4632	17132	1,027,920	1,200,000	2,055,840
OGI	Showdown	17462	1,047,720	1,200,000	2,095,440
LCS	LCS Galloway AX	18088	1,085,280	1,200,000	2,170,560
LCS	LCS Helix AX	19156	1,149,360	1,200,000	2,298,720
OGI	Breakthrough	19569	1,174,140	1,200,000	2,348,280
OGI	Lonerider	19654	1,179,240	1,200,000	2,358,480
Experimentals					
OSU	OK19225	14012	942,540	1,200,000	1,885,080
OSU	OK15DMASBx7 ARS 6-8	14056	843,360	1,200,000	1,686,720
OSU	OK16103083	14143	955,800	1,200,000	1,911,600
OSU	OK15MASBx7 ARS 8-29	15495	929,700	1,200,000	1,859,400
OSU	OK16107133-19-3	15819	827,940	1,200,000	1,655,880
OSU	OK18205	15986	955,801	1,200,000	1,911,602
	Mean	14796	889,287	1,200,000	1,778,575

Note: The seeding rate column "Grain-only standard management" represents the number of seeds per acre for each variety when planted at 60 pounds per acre. Thus, seeding rate was estimated by multiplying the amount of seeds per pound by 60 pounds per acre per variety. The reported seeds per pound reflect only the seed source used to plant the 2023 trials and may not approximate the long-term average for a given variety. All variety trial locations were sown at 60 pounds per acre, except for the dual-purpose trials at El Reno and Walters that were sown at 120 pounds per acre and the intensive wheat management trials at Apache, Chickasha, Lahoma, and Morris that were sown at 1.2 million seeds per acre.

WATCH OUT ARMYWORM



Lumivia[®] CPL

INSECTICIDE SEED TREATMENT

Protect your wheat from roots to shoots

With a unique mode of action, Lumivia[®] CPL insecticide seed treatment starts protecting seed immediately, helping to establish a strong stand and better yield potential. Only Lumivia CPL moves through the plant both above and below ground.

Learn more at corteva.us/lumiviapl



[™] [®] Trademarks of Corteva Agriscience and its affiliated companies. Lumivia[®] CPL insecticide seed treatment is not registered for sale or use in all states. Contact your state pesticide regulatory agency to determine if a product is registered for sale or use in your state. **Add an EPA-approved dye or colorant to treat the seeds per 40 CFR 153.155(b)(1) during the seed treatment process.** Ensure that all treated seed are dyed an unnatural color. Always read and follow label directions. © 2023 Corteva.





OKLAHOMA 2023 FALL SEED DIRECTORY OKLAHOMA CROP IMPROVEMENT ASSOCIATION

2902 W. 6th Ave. Stillwater, OK 74074-1555 • Office: (405) 744-7108
Executive Director: (405) 744-7327 • Fax (405) 372-8519 • www.okcrop.okstate.edu

STAFF

Robert Calhoun –
Executive Director
steven.calhoun@okstate.edu

Rose Mary Posey –
Sr. Financial Assistant
rosemary.posey@okstate.edu

OFFICERS

President – Drew Christensen, Thomas
1st Vice President –
Cody Goodknight, Chattanooga
2nd Vice President –
Merlin Schantz, Hydro
Member of the Exe. Committee –
Travis Schnaithman, Garber

DIRECTORS

Kevin Brewer – At Large
Owen Westfahl – At Large
Chris Ledbetter – East District
Auden Aranda, NW District
Colvin Null, SW District
Tori Gillispie – Ex-Officio
Dr. Wade Thomason – Ex-Officio
Caleb Winsett – Ex-Officio

FIELD INSPECTION

APPLICATION INFORMATION:

APPLICATION (Deadline) DATES:

December 31 (**due date**) March 1st (**deadline**) – Small Grains
No applications will be accepted after March 15th

March 1: Turfgrasses

April 15: Weeping Lovegrass, Cool Season Grasses

June 15 (**due date**) August 1 (**deadline**) – Peanuts

August 1: Cotton, Cowpeas, Mungbeans, Okra, Soybeans,
Warm Season grasses, Sorghum

September 1: Vegetatively propagated forage grasses

**In all cases, any field harvested before inspection is done
will have NO recourse for completing certification.**

NOTES:

Two weeks prior to desired inspection – Alfalfa and other crops when this date is earlier than the established deadline. The Association assumes no obligation to inspect fields unless an application is filed prior to the deadline date, shows the fields to be eligible, and is accompanied by required fees.

MAILING ADDRESS:

OCIA

2902 W 6th Ave • Stillwater OK 74074-1555
Telephone: (405)744-7108 • Fax: (405)372-8519

INSPECTION FEES:

CROPS VARIETY	VARIETY AND ACREAGE FEES PER
•small grains	\$15.00 per variety plus \$3.50 per acre up to and including 1,000 acres per variety then \$3.00 for each acre over 1,000.
•cotton, soybeans, sorghum, mungbeans, vetch & millet.	\$15.00 per variety plus \$3.25 per acre up to and including 1,000 acres per variety then \$2.50 for each acre over 1,000.
•alfalfa, clover, peanuts, grasses, okra, and sweet potatoes.	\$15.00 per variety plus \$3.75 per acre up to and including 1,000 acres per variety then \$3.00 for each acre over 1,000.
•turfgrass	\$1000 application fee, \$20.00 per acre up to 20 then \$10.00 for each acre over 20.

\$100.00 Annual Applicant Fee

NOTES:

A round trip mileage fee at the current IRS rate per mile will be charged on special trips.

SEED SAMPLING AND TESTING

No matter how accurate the seed analysis, it reveals only the quality of the sample submitted. It is important, therefore, that certain procedures be followed in collecting seed samples for testing purposes which most nearly represent the bulk of the seed in a given lot.

A. General procedures:

1. Take equal portions from evenly distributed parts of the quantity of seed to be sampled.
2. For free-flowing seeds, use a probe or trier long enough to sample all portions whether seed is in bags or bulk.
3. For non-free-flowing seed, such as chaffy seeded grasses, thrust the hand into the bulk and withdraw representative portions.

B. Obtaining a representative sample for laboratory analysis:

1. When more than one core or handful is drawn, follow different paths.
2. For lots of one to six bags, obtain a sample from each bag.
3. For lots of more than six bags, sample five bags plus at least 10% of the number of bags in the lot. Regardless of the lot size, it is not necessary to sample more than 30 bags. For example, seed lots consisting of 7, 100 and 400 bags, each would require 6, 15, and 30 bags to be sampled, respectively. For bulk seed, a composite sample may be obtained by taking many cores or handfuls as if the same quantity of seed were in bags of an ordinary size. Take samples from well distributed points throughout the bulk.
4. For samples taken during cleaning/conditioning sub samples should be taken periodically from the clean seed stream and combined to form a composite sample.

SUBMITTING SEED SAMPLES

All certified seed must be cleaned by the grower or by an Approved Conditioner and a representative sample of each cleaned lot of seed must be submitted to the OCIA Designated Laboratory for analysis. If seed is to be treated prior to marketing, both treated and untreated samples must be submitted. The treated sample must be labeled "TREATED" and must show the kind of chemical treatment used.

SEED SAMPLE LABELING REQUIREMENTS

Form C "Request for Testing and Certificate of Inspection" must be sent to the OCIA office for all samples submitted for testing.

SIZE OF SEED SAMPLES

Crop kind and amount of seed to submit for testing is as follows:
Weeping lovegrass, bluestem, bermudagrass, other grass seed. 1/2 pound
Alfalfa, millet, peanut (treated 1 pound
Peanut (untreated 1 1/2 pound
Cotton, cowpea, guar, mungbeans, okra, small grains, sorghum, soybean 2 pound

Mail your sample to:

Laboratory shown on the sample bag

Mail Form C to:

Oklahoma Crop Improvement Assoc.
2902 W 6th Ave
Stillwater OK 74074-1555



COUNTY PRODUCER, PHONE	FND REG CERT	COUNTY PRODUCER, PHONE	FND REG CERT	COUNTY PRODUCER, PHONE	FND REG CERT	COUNTY PRODUCER, PHONE	FND REG CERT
WHEAT - HRW							
AP BIGFOOT GARFIELD COUNTY PEACH, DEREK (405) 853-5611 19510 S 90TH ST, MARSHALL, OK 73056-7500	R C	KAY COUNTY CAUGHLIN, JOE (580) 761-6936 14201 S P ST, TONKAWA, OK 74653-4451	R	BOB DOLE GARFIELD COUNTY PEACH, DEREK (405) 853-5611 19510 S 90TH ST, MARSHALL, OK 73056-7500	C	CADDO COUNTY SS FARMS OPERATING LLC (405) 542-6091 8176 CR 1070, HYDRO, OK 73048-2008	R
KAY COUNTY CAUGHLIN, JOE (580) 761-6936 14201 S P ST, TONKAWA, OK 74653-4451	R C	AP ROADRUNNER CUSTER COUNTY BLUE CHIP FARMS (580) 816-0688 23863 EAST 890 ROAD, THOMAS, OK 73669-8230	R	KAY COUNTY CAUGHLIN, JOE (580) 761-6936 14201 S P ST, TONKAWA, OK 74653-4451	R C	CUSTER COUNTY BLUE CHIP FARMS (580) 816-0688 23863 EAST 890 ROAD, THOMAS, OK 73669-8230	C
AP EVERROCK GARFIELD COUNTY PEACH, DEREK (405) 853-5611 19510 S 90TH ST, MARSHALL, OK 73056-7500	C	JACKSON COUNTY SCHMEDT FARMS (580) 465-0564 1701 LEE DR, ALTUS, OK 73521-2035	C	BREAKTHROUGH PAYNE COUNTY OKLAHOMA FOUNDATION SEED (405) 744-7741 201 S RANGE RD., STILLWATER, OK 74074	F	COIT, RICHARD (580) 744-0354 1113 CAMELOT DRIVE, CLINTON, OK 73601-5405	R C
AP PROLIFIC CUSTER COUNTY BLUE CHIP FARMS (580) 816-0688 23863 EAST 890 ROAD, THOMAS, OK 73669-8230	R	AP18 AX GARFIELD COUNTY PEACH, DEREK (405) 853-5611 19510 S 90TH ST, MARSHALL, OK 73056-7500	R	HARPER COUNTY TERRYLAND FARM (580) 533-4586 17147 E 4 RD, GATE, OK 73844-4402	R	GARFIELD COUNTY WUERFLEIN, RICHARD (580) 541-2321 10612 E BLAINE RD, HUNTER, OK 74640	C
GARFIELD COUNTY PEACH, DEREK (405) 853-5611 19510 S 90TH ST, MARSHALL, OK 73056-7500	R	KAY COUNTY CAUGHLIN, JOE (580) 761-6936 14201 S P ST, TONKAWA, OK 74653-4451	C	TEXAS COUNTY HERALD FARMS, DAN (580) 652-2295 RR 2 BOX 16, HOOKER, OK 73945-9612	C	GRANT COUNTY TOLLE, CLINT AND AMANDA (580) 670-0926 108298 LOGAN RD, DEER CREEK, OK 74636	C
SIDWELL SEED, LLC (580) 874-2286 209 2ND STREET, KREMLIN, OK 73753	C	BAKER'S ANN ALFALFA COUNTY WILBER FARMS (405) 334-7643 PO BOX 229, CHEROKEE, OK 73728-0229	R C	BUTLER'S GOLD PAYNE COUNTY OKLAHOMA FOUNDATION SEED (405) 744-7741 201 S RANGE RD., STILLWATER, OK 74074	F	JACKSON COUNTY SCHMEDT FARMS (580) 465-0564 1701 LEE DR, ALTUS, OK 73521-2035	R C
		KAY COUNTY VAP, CURTIS (580) 362-5148 3201 N WAVERLY ST, NEWKIRK, OK 74647-8537	R C			KAY COUNTY SCHIEBER, DON (405) 880-2950 3300 W FERGUSON AVE, PONCA CITY, OK 74601-8149	C



Caughlin Seed

INTEGRITY • QUALITY • SERVICE

OK Seed License # 08009941

14201 South P Street • Tonkawa, OK 74653

Contact Joe Caughlin @ 580-761-6936

We have certified truck scales on the farm
and seed treatment is available.

Current wheat varieties include:

AgriPro

AP Prolific, AP Bigfoot, AP18AX,
Bob Dole and SY Monument

Oklahoma Genetics, Inc.

Showdown, Green Hammer,
Doublestop CL+, and Strad CL+

Kansas Wheat Alliance

KS Providence



COUNTY PRODUCER, PHONE	FND	REG	CERT	COUNTY PRODUCER, PHONE	FND	REG	CERT	COUNTY PRODUCER, PHONE	FND	REG	CERT	COUNTY PRODUCER, PHONE	FND	REG	CERT
VAP, CURTIS (580) 362-5148 3201 N WAVERLY ST, NEWKIRK, OK 74647-8537		R	C	CRESCENT AX CADDO COUNTY PETTIT SEED FARMS LLC (580) 730-1266 1069 CR 1400, CARNEGIE, OK 73015		R	C	DOUBLESTOP CL PLUS PAYNE COUNTY OKLAHOMA FOUNDATION SEED (405) 744-7741 201 S RANGE RD., STILLWATER, OK 74074		F		LAMLE, ERIC (580) 822-5077 PO BOX 521, OKEENE, OK 73763-0521		R	C
WOODS COUNTY BUSH SEED CO (580) 430-5801 1275 SKYLINE DR, ALVA, OK 73717-1840		R		KAY COUNTY HILL, TOM (580) 761-2771 15101 WEST NORTH AVE, TONKAWA, OK 74653-4774		R	C	ALFALFA COUNTY GOODWIN, KURTIS (405) 420-3419 19714 COUNTY ROAD 560, CHEROKEE, OK 73728			C	SWAIM, BRANDON (580) 822-5010 67771 N 2620 RD, OKEENE, OK 73763			C
CANVAS CADDO COUNTY PETTIT SEED FARMS LLC (580) 730-1266 1069 CR 1400, CARNEGIE, OK 73015		R	C	DELIVER PAYNE COUNTY OKLAHOMA FOUNDATION SEED (405) 744-7741 201 S RANGE RD., STILLWATER, OK 74074		F		GUFFY, DANNY (580) 474-2525 33646 COUNTY ROAD 660, BYRON, OK 73722		R	C	WESTFAHL, OWEN (580) 822-5008 263860 CR 58, OKEENE, OK 73763-6306		R	C
KAY COUNTY HILL, TOM (580) 761-2771 15101 WEST NORTH AVE, TONKAWA, OK 74653-4774		R	C	CADDO COUNTY KREHBIEL FARMS LLC (405) 542-7500 8152 COUNTY ROAD 1060, HYDRO, OK 73048-9799		R	C	WILBER FARMS (405) 334-7643 PO BOX 229, CHEROKEE, OK 73728-0229		R	C	CADDO COUNTY SS FARMS OPERATING LLC (405) 542-6091 8176 CR 1070, HYDRO, OK 73048-2008			C
CP 7017 AX CUSTER COUNTY EYSTER, ERIC (580) 661-1983 23594 E 900 RD, THOMAS, OK 73669		R		ELLIS COUNTY JENKINS, DENNIE (580) 938-1094 175404 E COUNTY ROAD 43, GAGE, OK 73843-5151			C	BLAINE COUNTY BASE, AARON (405) 884-1052 260205 E 930 RD, GEARY, OK 73040-4014		R	C	SCHANTZ, MERLIN (405) 663-2956 98397 N 2470 RD, HYDRO, OK 73048			C
GARFIELD COUNTY PEACH, DEREK (405) 853-5611 19510 S 90TH ST, MARSHALL, OK 73056-7500		R		PAYNE COUNTY WALL, VICTOR (405) 547-5229 3822 W 146TH, PERKINS, OK 74059-3934			C	BREWER FARMS (405) 368-8833 83840 N 2540 ROAD, WATONGA, OK 73772-1037		R	C	VAIL, BRYAN (580) 588-2302 2927 COBLAKE ST, APACHE, OK 73006		R	C
WUERFLEIN, RICHARD (580) 541-2321 10612 E BLAINE RD, HUNTER, OK 74640			C					HEATH AG LLC (580) 886-4376 70821 N 2510 RD, WATONGA, OK 73772-6505		R	C	CANADIAN COUNTY BAUSTERT, RON (405) 202-9878 500 MEMORIAL DR, OKARCHE, OK 73762			C
								KRAUSE & ASSOCIATES (580) 822-5555 PO BOX 723, OKEENE, OK 73763-0723		R	C				



TRUCK SCALES ON SITE

Drew Christensen
Thomas, OK
OK LIC #08008771

CERTIFIED SEED WHEAT

OKLAHOMA GENETICS
Doublestop CL+ • Strad CL+ • Showdown
Green Hammer • Butler's Gold • OK Corral

LIMAGRAIN

Atomic AX • Helix AX • Steel AX

AGRIPRO

Prolific • Rugged • Road Runner

580-816-0688 OR 580-816-0730



COUNTY PRODUCER, PHONE	FND REG CERT	COUNTY PRODUCER, PHONE	FND REG CERT	COUNTY PRODUCER, PHONE	FND REG CERT	COUNTY PRODUCER, PHONE	FND REG CERT
LECK, DUSTIN (405) 202-4088 824 WINDSOR PL, EL RENO, OK 73036	R	DEWEY COUNTY PURVINE, JIMMIE (580) 891-3429 239856 E 780 RD, FAY, OK 73646-4404	R C	WUERFLEIN, RICHARD (580) 541-2321 10612 E BLAINE RD, HUNTER, OK 74640	C	SHIRLEY, JOE (580) 748-0900 37470 JOHNSTON RD, ALVA, OK 73717-1116	R C
ZUMMALLEN, RICK (405) 826-9641 PO BOX 462, OKARCHE, OK 73762-0462	R C	GARFIELD COUNTY SCHNAITHMAN FARMS (405) 410-6646 4200 N CHAMPLIN RD, GARBER, OK 73738-0902	C	GRADY COUNTY ROSS SEED & GRAIN (405) 224-2222 PO BOX 769, CHICKASHA, OK 73023-0769	C	ENDURANCE PAYNE COUNTY OKLAHOMA FOUNDATION SEED F (405) 744-7741 201 S RANGE RD., STILLWATER, OK 74074	F
CUSTER COUNTY BLUE CHIP FARMS (580) 816-0688 23863 EAST 890 ROAD, THOMAS, OK 73669-8230	R C	SIDWELL SEED, LLC (580) 874-2286 209 2ND STREET, KREMLIN, OK 73753	C	GRANT COUNTY GENERATIONS SEED CO R C (580) 532-5115 PO BOX 130, NASH, OK 73761-0130	R C	KAY COUNTY SCHIEBER, DON R (405) 880-2950 3300 W FERGUSON AVE, PONCA CITY, OK 74601-8149	R

GOODKNIGHT FARMS

CHATTANOOGA, OK

Growing certified and registered seed wheat since 1980.

SHOWDOWN

Great top end yield with strong disease package

OK CORRAL

Hard Red Beardless with excellent yield potential

SMITH'S GOLD

Great dual purpose with excellent bread quality

GREEN HAMMER

Superior rust resistance with high protein

Treating, Bagging and Delivery available.

Oklahoma Seed License #0800225

CONTACT CODY FOR CURRENT PRICING
580.591.3702 or codygoodknight@gmail.com

Visit our website www.goodknightfarms.com and Like us on Facebook.

KAY COUNTY CAUGHLIN, JOE (580) 761-6936 14201 S P ST, TONKAWA, OK 74653-4451	C	GALLAGHER PAYNE COUNTY OKLAHOMA F OUNDATION SEED F (405) 744-7741 201 S RANGE RD., STILLWATER, OK 74074	F
FATH SEED CO (580) 628-1386 13751 W HARTFORD AVE, TONKAWA, OK 74653	C	BLAINE COUNTY LAMLE, ERIC R C (580) 822-5077 PO BOX 521, OKEENE, OK 73763-0521	R C
KIOWA COUNTY BRAUN SEED CO R C (580) 530-0530 14408 N 2160 RD, HOBART, OK 73651-1609	R C	CUSTER COUNTY WINGARD, OLEN R C (580) 819-3994 9163 N 2420 RD, THOMAS, OK 73669-8247	R C
NULL FARMS LLC (580) 530-2224 13919 N 2180 RD, HOBART, OK 73651-1853	R C	GARFIELD COUNTY SIDWELL SEED, LLC C (580) 874-2286 209 2ND STREET, KREMLIN, OK 73753	C
MAJOR COUNTY HOBSON, BYRON C (580) 554-4145 272170 EAST COUNTY ROAD 45, MENO, OK 73760-4057	C	GRADY COUNTY CAMPBELL FARMS INC R C (405) 574-4642 1539 COUNTY ROAD 1212, TUTTLE, OK 73089	R C
R&S FARM (580) 822-5106 57903 S. COUNTY ROAD 259, OKEENE, OK 73763	C	KINGFISHER COUNTY NEWTON, RANDALL R (405) 368-9559 21884 N 2880 RD, KINGFISHER, OK 73750-8006	R
ROGER MILLS COUNTY WEST, JEVON C (580) 473-2874 9522 N 2060 RD, HAMMON, OK 73650-5055	C	WASHITA COUNTY GOSSEN, MELVIN R (405) 234-0803 23433 E 1170 RD, CORN, OK 73024-5003	R
WOODS COUNTY BUSH SEED CO R (580) 430-5801 1275 SKYLINE DR, ALVA, OK 73717-1840	R	NIKKEL, KEITH C (580) 774-8443 11131 N 2370 RD, WEATHERFORD, OK 73096-4127	C



COUNTY PRODUCER, PHONE	FND	REG	CERT	COUNTY PRODUCER, PHONE	FND	REG	CERT	COUNTY PRODUCER, PHONE	FND	REG	CERT	COUNTY PRODUCER, PHONE	FND	REG	CERT	
WOODS COUNTY BOUZIDEN BROS & SONS (580) 327-4830 P O BOX 452, ALVA, OK 73717-0452	R		C	HEATH AG LLC (580) 886-4376 70821 N 2510 RD, WATONGA, OK 73772-6505		R	C	COMANCHE COUNTY GOODKNIGHT FARMS (580) 591-3702 17595 CRNS 238, CHATTANOOGA, OK 73528			C	GRANT COUNTY GENERATIONS SEED CO (580) 532-5115 PO BOX 130, NASH, OK 73761-0130				C
MARTIN, JOSEPH (580) 829-1451 28196 COUNTY ROAD 430, ALVA, OK 73717	R		C	LAMLE, ERIC (580) 822-5077 PO BOX 521, OKEENE, OK 73763-0521			C	CUSTER COUNTY BLUE CHIP FARMS (580) 816-0688 23863 EAST 890 ROAD, THOMAS, OK 73669-8230			C	TOLLE, CLINT AND AMANDA (580) 670-0926 108298 LOGAN RD, DEER CREEK, OK 74636				C
MARTIN, MIKE (580) 829-1453 28529 CR 430, ALVA, OK 73717-9529			C	SWAIM, BRANDON (580) 822-5010 67771 N 2620 RD, OKEENE, OK 73763			C	COIT, RICHARD (580) 744-0354 113 CAMELOT DRIVE, CLINTON, OK 73601-5405	R		C	JACKSON COUNTY CLINTON FARMS (580) 480-0505 15845 S COUNTY RD 210, ALTUS, OK 73521			R	
GREEN HAMMER PAYNE COUNTY OKLAHOMA FOUNDATION SEED (405) 744-7741 201 S RANGE RD., STILLWATER, OK 74074	F			WESTFAHL, OWEN (580) 822-5008 263860 CR 58, OKEENE, OK 73763-6306			C	WINGARD, OLEN (580) 819-3994 9163 N 2420 RD, THOMAS, OK 73669-8247	R		C	KAY COUNTY CAUGHLIN, JOE (580) 761-6936 14201 S P ST, TONKAWA, OK 74653-4451				C
BLAINE COUNTY BREWER FARMS (405) 368-8833 83840 N 2540 ROAD, WATONGA, OK 73772-1037	R		C	CADDO COUNTY VAIL, BRYAN (580) 588-2302 2927 COBLAKE ST, APACHE, OK 73006	R		C	GRADY COUNTY CAMPBELL FARMS INC (405) 574-4642 1539 COUNTY ROAD 1212, TUTTLE, OK 73089	R		C	FATH SEED CO (580) 628-1386 13751 W HARTFORD AVE, TONKAWA, OK 74653				C
				CANADIAN COUNTY LECK, DUSTIN (405) 202-4088 824 WINDSOR PL, EL RENO, OK 73036		R										



Your Local Seed Expert

ECS is the complete source for all your seed needs including wheat, triticale, & rye, as well as custom cover crop blends.

WHEAT

AVERY • BYRD • BYRD CL PLUS • CANVAS • LANGIN • WB 4422
MONARCH • RAY (BEARDLESS) • WILLOW CREEK (BEARDLESS)

TRITICALE

SY 813

RYE

CEREAL RYE

WINTER BARLEY

LCS CALYPSO • LCS VIOLETTA • P919



47500 US Hwy 24
Burlington, CO

866.655.7380
www.ECSeeds.com

2023 N. Dumas Ave.
Dumas, TX





COUNTY PRODUCER, PHONE	FND REG CERT	COUNTY PRODUCER, PHONE	FND REG CERT	COUNTY PRODUCER, PHONE	FND REG CERT	COUNTY PRODUCER, PHONE	FND REG CERT
VAP, CURTIS (580) 362-5148 3201 N WAVERLY ST, NEWKIRK, OK 74647-8537	C	R&S FARM (580) 822-5106 57903 S. COUNTY ROAD 259, OKEENE, OK 73763	C	MARTIN, JOSEPH (580) 829-1451 28196 COUNTY ROAD 430, ALVA, OK 73717	C	IBA PAYNE COUNTY OKLAHOMA FOUNDATION SEED F (405) 744-7741 201 S RANGE RD., STILLWATER, OK 74074	
KIOWA COUNTY NULL FARMS LLC (580) 530-2224 13919 N 2180 RD, HOBART, OK 73651-1853	R C	TILLMAN COUNTY CASSIDY GRAIN CO (580) 335-2104 PO BOX 983, FREDERICK, OK 73542-0983	C	HIGH COTTON PAYNE COUNTY OKLAHOMA FOUNDATION SEED F (405) 744-7741 201 S RANGE RD., STILLWATER, OK 74074		CIMARRON COUNTY STATE LINE FARMS LLC (806) 384-3074 1183 BEZNER LN, TEXLINE, TX 79087-3200	C
MAJOR COUNTY HOBSON, BYRON (580) 554-4145 272170 EAST COUNTY ROAD 45, MENO, OK 73760-4057	C	WOODS COUNTY BOUZIDEN BROS & SONS (580) 327-4830 P O BOX 452, ALVA, OK 73717-0452	C			KIVARI AX CADDO COUNTY PETTIT SEED FARMS LLC R C (580) 730-1266 1069 CR 1400, CARNEGIE, OK 73015	



CERTIFIED SEED WHEAT:

KS Territory ★ KS Hamilton
KS Dallas ★ KS Western Star
Tatanka ★ Oakley CL ★ Guardian
Whistler ★ Canvas

**We also have top
triticale varieties**

EHMKE SEED

Healy, KS ★ 620-397-2350
www.ehmkeseed.com

DAN HERALD FARMS

Certified Seed Sales



Large Heavy Seed

Breakthrough

*New OSU release with
Mosaic resistance in a high
performance variety.*

TAM 115

*Texas A&M breed variety for
the panhandles with greatly
improved straw strength.
Performs well under irrigation
while retaining the toughness of
its parent, TAM 112.*

TAM 204

*Beardless dual-purpose wheat
with strong disease package.*



CONTACT:
DAN HERALD
Home: 580-652-2295
Cell: 620-629-3869

KAY COUNTY

HILL, TOM R
(580) 761-2771
15101 WEST NORTH AVE,
TONKAWA, OK 74653-4774

KS PROVIDENCE

GRANT COUNTY
TOLLE, CLINT AND AMANDA R
(580) 670-0926
108298 LOGAN RD,
DEER CREEK, OK 74636

KAY COUNTY

CAUGHLIN, JOE R C
(580) 761-6936
14201 S P ST,
TONKAWA, OK 74653-4451

LCS ATOMIC AX

ALFALFA COUNTY
WILBER FARMS R
(405) 334-7643
PO BOX 229,
CHEROKEE, OK 73728-0229

BLAINE COUNTY

BREWER FARMS R C
(405) 368-8833
83840 N 2540 ROAD,
WATONGA, OK 73772-1037

WHEELER BROS GRAIN CO

(580) 623-7223
PO BOX 29,
WATONGA, OK 73772-0029

CADDO COUNTY

PETTIT SEED FARMS LLC R C
(580) 730-1266
1069 CR 1400,
CARNEGIE, OK 73015

CUSTER COUNTY

BLUE CHIP FARMS R C
(580) 816-0688
23863 EAST 890 ROAD,
THOMAS, OK 73669-8230



COUNTY	PRODUCER, PHONE	FND	REG	CERT	COUNTY	PRODUCER, PHONE	FND	REG	CERT
	COIT, RICHARD (580) 744-0354 1113 CAMELOT DRIVE, CLINTON, OK 73601-5405			R	GARFIELD COUNTY SCHNAITHMAN FARMS (405) 410-6646 4200 N CHAMPLIN RD, GARBER, OK 73738-0902				C
GARFIELD COUNTY	SCHNAITHMAN FARMS (405) 410-6646 4200 N CHAMPLIN RD, GARBER, OK 73738-0902			C	STEINERT FARMS (580) 864-7622 8311 S SINCLAIR RD, COVINGTON, OK 73730-1001				C
	STEINERT FARMS (580) 864-7622 8311 S SINCLAIR RD, COVINGTON, OK 73730-1001			C	KAY COUNTY HILL, TOM (580) 761-2771 15101 WEST NORTH AVE, TONKAWA, OK 74653-4774			F	
KAY COUNTY	HILL, TOM (580) 761-2771 15101 WEST NORTH AVE, TONKAWA, OK 74653-4774			F	LCS JET KAY COUNTY HILL, TOM (580) 761-2771 15101 WEST NORTH AVE TONKAWA, OK 74653-4774				C
LCS ECLIPSE AX	KAY COUNTY HILL, TOM (580) 761-2771 15101 WEST NORTH AVE, TONKAWA, OK 74653-4774			F	LCS JULEP KAY COUNTY HILL, TOM (580) 761-2771 15101 WEST NORTH AVE, TONKAWA, OK 74653-4774			F	
LCS GALLOWAY AX	KAY COUNTY HILL, TOM (580) 761-2771 15101 WEST NORTH AVE, TONKAWA, OK 74653-4774			F	LCS LCH16ACC421-64 KAY COUNTY HILL, TOM (580) 761-2771 15101 WEST NORTH AVE, TONKAWA, OK 74653-4774			F	
LCS HELIX AX	BLAINE COUNTY BREWER FARMS (405) 368-8833 83840 N 2540 ROAD, WATONGA, OK 73772-1037			R	LCS PHOTON AX BLAINE COUNTY BREWER FARMS (405) 368-8833 83840 N 2540 ROAD, WATONGA, OK 73772-1037			R	C
	KRAUSE & ASSOCIATES (580) 822-5555 PO BOX 723, OKEENE, OK 73763-0723			R	KRAUSE & ASSOCIATES (580) 822-5555 PO BOX 723, OKEENE, OK 73763-0723			R	C
CADDO COUNTY	PETTIT SEED FARMS LLC (580) 730-1266 1069 CR 1400, CARNEGIE, OK 73015			R	CADDO COUNTY PETTIT SEED FARMS LLC (580) 730-1266 1069 CR 1400, CARNEGIE, OK 73015			R	C
CANADIAN COUNTY	LECK, DUSTIN (405) 202-4088 824 WINDSOR PL, EL RENO, OK 73036			C	CANADIAN COUNTY LECK, DUSTIN (405) 202-4088 824 WINDSOR PL, EL RENO, OK 73036			R	
CUSTER COUNTY	BLUE CHIP FARMS (580) 816-0688 23863 EAST 890 ROAD, THOMAS, OK 73669-8230			R	LCS RUNNER KAY COUNTY HILL, TOM (580) 761-2771 15101 WEST NORTH AVE, TONKAWA, OK 74653-4774			F	

Oklahoma, Put a Good Coat On Your Winter Wheat

Defend against drought stress
and strengthen vital nutrient uptake
with proven biological products



biottrinsic® W13
Improve drought tolerance
by optimizing root growth
and increasing water uptake



biottrinsic® WN29
Increase nutrient uptake in
stressful conditions, and save
an average 17 lb/a of Nitrogen

"We tested Indigo's biological treatment on 300 acres of wheat to start. It was a night and day difference. 10 bu/a more than our untreated fields. It even bumped up our variety's protein content, which netted us a 37 cent premium. Next year, guess what we did? Put that seed treatment on all our wheat, and row crop acres too."

Jon Johnson, Farmer





Find your
local retailer.

Indigo does not guarantee any specific outcomes. A wide range of variables affect product performance, your results may vary. Additional terms, conditions and limitations may apply. Product may not be available in all areas.



COUNTY PRODUCER, PHONE	FND	REG	CERT	COUNTY PRODUCER, PHONE	FND	REG	CERT	COUNTY PRODUCER, PHONE	FND	REG	CERT	COUNTY PRODUCER, PHONE	FND	REG	CERT
LCS STEEL AX BLAINE COUNTY BREWER FARMS (405) 368-8833 83840 N 2540 ROAD, WATONGA, OK 73772-1037		R	C	LONERIDER PAYNE COUNTY OKLAHOMA FOUNDATION SEED F (405)744-7741 201 S RANGE RD., STILLWATER, OK 74074	F			CUSTER COUNTY BLUE CHIP FARMS (580) 816-0688 23863 EAST 890 ROAD, THOMAS, OK 73669-8230	R	C		KIOWA COUNTY BRAUN SEED CO (580) 530-0530 14408 N 2160 RD, HOBART, OK 73651-1609		R	
WHEELER BROS GRAIN CO (580) 623-7223 PO BOX 29, WATONGA, OK 73772-0029			C	OK CORRAL PAYNE COUNTY OKLAHOMA FOUNDATION SEED F (405) 744-7741 201 S RANGE RD., STILLWATER, OK 74074	F			COIT, RICHARD (580) 744-0354 1113 CAMELOT DRIVE, CLINTON, OK 73601-5405	R	C		NULL FARMS LLC (580) 530-2224 13919 N 2180 RD, HOBART, OK 73651-1853	R	C	
CADDO COUNTY PETTIT SEED FARMS LLC (580) 730-1266 1069 CR 1400, CARNEGIE, OK 73015	R		C	BLAINE COUNTY HEATH AG LLC (580) 886-4376 70821 N 2510 RD, WATONGA, OK 73772-6505		R		DEWEY COUNTY HEDGES AG SERVICE (580) 922-4478 PO BOX 67, SEILING, OK 73663-0067	R			PAYNE COUNTY WALL, VICTOR (405) 547-5229 3822 W 146TH, PERKINS, OK 74059-3934			C
CUSTER COUNTY BLUE CHIP FARMS (580) 816-0688 23863 EAST 890 ROAD, THOMAS, OK 73669-8230	R		C	SWAIM, BRANDON (580) 822-5010 67771 N 2620 RD, OKEENE, OK 73763		R	C	GARFIELD COUNTY SCHNAITHMAN FARMS (405) 410-6646 4200 N CHAMPLIN RD, GARBER, OK 73738-0902			C	TEXAS COUNTY GG FREEMAN & SON (806) 753-7340 PO BOX 568, TEXHOMA, OK 73949-0568			C
GARFIELD COUNTY SCHNAITHMAN FARMS (405) 410-6646 4200 N CHAMPLIN RD, GARBER, OK 73738-0902			C	CADDO COUNTY KREHBIEL FARMS LLC (405) 542-7500 8152 COUNTY ROAD 1060, HYDRO, OK 73048-9799	R		C	GRADY COUNTY ROSS SEED & GRAIN (405) 224-2222 PO BOX 769, CHICKASHA, OK 73023-0769	R		C	WASHITA COUNTY NICHOLS, PETE (580) 660-5450 12271 N 2070 RD, SENTINEL, OK 73664		R	
WUERFLEIN, RICHARD (580) 541-2321 10612 E BLAINE RD, HUNTER, OK 74640 KAY county			C	VAIL, BRYAN (580) 588-2302 2927 COBLAKE ST, APACHE, OK 7300		R	C	JACKSON COUNTY SCHMEDT FARMS (580) 465-0564 1701 LEE DR, ALTUS, OK 73521-2035	R		C	WOODS COUNTY BOUZIDEN BROS & SONS (580) 327-4830 P O BOX 452, ALVA, OK 73717-0452			C
HILL, TOM (580) 761-2771 15101 WEST NORTH AVE, TONKAWA, OK 74653-4774	F			COMANCHE COUNTY GOODKNIGHT FARMS (580) 591-3702 17595 CRNS 238, CHATTANOOGA, OK 73528	R		C	KAY COUNTY SCHIEBER, DON (405) 880-2950 3300 W FERGUSON AVE, PONCA CITY, OK 74601-8149	R		C	BUSH SEED CO (580) 430-5801 1275 SKYLINE DR, ALVA, OK 73717-1840		R	
												SHIRLEY, JOE (580) 748-0900 37470 JOHNSTON RD, ALVA, OK 73717-1116		R	C

**NEW SEASON.
NEW VARIETIES.**





WHEAT ALLIANCE
KS PROVIDENCE
HARD RED WINTER



WHEAT ALLIANCE
KS AHEARN
HARD RED WINTER

HARD RED WINTER
KS DALLAS • KS HAMILTON
KS HATCHETT • KS TERRITORY
KS WESTERN STAR • EVEREST
LARRY • ZENDA

HARD WHITE WINTER
KS BIG BOW • KS SILVERADO
JOE • DANBY



KSWHEATALLIANCE.ORG



COUNTY PRODUCER, PHONE	FND	REG	CERT	COUNTY PRODUCER, PHONE	FND	REG	CERT	COUNTY PRODUCER, PHONE	FND	REG	CERT	COUNTY PRODUCER, PHONE	FND	REG	CERT
SHOWDOWN PAYNE COUNTY OKLAHOMA FOUNDATION SEED F (405) 744-7741 201 S RANGE RD., STILLWATER, OK 74074				GRADY COUNTY OSBORN, JOHN R C (405) 317-1657 1665 STATE HIGHWAY 37, TUTTLE, OK 73089-2218				TEXAS COUNTY GG FREEMAN & SON R (806) 753-7340 PO BOX 568, TEXHOMA, OK 73949-0568				BUSH SEED CO C (580) 430-5801 1275 SKYLINE DR, ALVA, OK 73717-1840			
ALFALFA COUNTY FAILES FAMILY LLC R (580) 596-6168 60943 HUGHES RD, CHEROKEE, OK 73728-7032				ROSS SEED & GRAIN R (405) 224-2222 PO BOX 769, CHICKASHA, OK 73023-0769				TILLMAN COUNTY CASSIDY GRAIN CO C (580) 335-2104 PO BOX 983, FREDERICK, OK 73542-0983				MARTIN, JOSEPH R (580) 829-1451 28196 COUNTY ROAD 430, ALVA, OK 73717			
SCHUPBACH SEED CO, R C (580) 829-2007 52082 MCCLAIN RD, ALVA, OK 73717-1140				GRANT COUNTY GENERATIONS SEED CO R C (580) 532-5115 PO BOX 130, NASH, OK 73761-0130				WOODS COUNTY BOUZIDEN BROS & SONS R (580) 327-4830 P O BOX 452, ALVA, OK 73717-0452				MARTIN, MIKE C (580) 829-1453 28529 CR 430, ALVA, OK 73717-9529			
BEAVER COUNTY PATZKOWSKY, KENTON C (580) 646-3453 25629 NS 131 RD, BALKO, OK 73931-1216				HARPER COUNTY TERRYLAND FARM R C (580) 533-4586 17147 E 4 RD, GATE, OK 73844-4402											
BLAINE COUNTY BREWER FARMS R C (405) 368-8833 83840 N 2540 ROAD, WATONGA, OK 73772-1037				JACKSON COUNTY SCHMEDT FARMS C (580) 465-0564 1701 LEE DR, ALTUS, OK 73521-2035											
WESTFAHL, OWEN R C (580) 822-5008 263860 CR 58, OKEENE, OK 73763-6306				KAY COUNTY CAUGHLIN, JOE R (580) 761-6936 14201 S P ST, TONKAWA, OK 74653-4451											
CADDO COUNTY SCHANTZ, MERLIN C (405) 663-2956 98397 N 2470 RD, HYDRO, OK 73048				CLAYBAKER, STAN C (580) 363-4163 16018 W DOOLIN AVE, BLACKWELL, OK 74631-6806											
VAIL, BRYAN R C (580) 588-2302 2927 COBLAKE ST, APACHE, OK 73006				FATH SEED CO C (580) 628-1386 13751 W HARTFORD AVE, TONKAWA, OK 74653											
CIMARRON COUNTY STATE LINE FARMS LLC C (806) 384-3074 1183 BEZNER LN, TEXLINE, TX 79087-3200				KIOWA COUNTY BRAUN SEED CO R C (580) 530-0530 14408 N 2160 RD, HOBART, OK 73651-1609											
COMANCHE COUNTY GOODKNIGHT FARMS C (580) 591-3702 17595 CRNS 238, CHATTANOOGA, OK 73528				NULL FARMS LLC R C (580) 530-2224 13919 N 2180 RD, HOBART, OK 73651-1853											
CUSTER COUNTY BLUE CHIP FARMS R C (580) 816-0688 23863 EAST 890 ROAD, THOMAS, OK 73669-8230				MAJOR COUNTY R&S FARM C (580) 822-5106 57903 S. COUNTY ROAD 259, OKEENE, OK 73763											
GARFIELD COUNTY SCHNAITHMAN FARMS C (405) 410-6646 4200 N CHAMPLIN RD, GARBER, OK 73738-0902				ROGER MILLS COUNTY GRABEAL, SCOTT R (580) 515-0201 9276 HWY 34, HAMMON, OK 73650											

Kramer Seed Farms

“The Wheat Seed Specialists”

2023 VARIETIES

AP 18AX	SY MONUMENT
AP LONGJACK	SY WOLVERINE
AP ROADRUNNER	SY RUGGED
SY GRIT	TAM 115

*FEATURING SYNGENTA SEEDCARE
SEED TREATMENT*



Seed Plant: 3 miles west of Hugoton
Office: 600 S Main, Hugoton, KS
Office: 620-544-4330
Ben McClure: 620-544-1579
Email: kramer.seed76@gmail.com





COUNTY PRODUCER, PHONE	FND REG CERT	COUNTY PRODUCER, PHONE	FND REG CERT	COUNTY PRODUCER, PHONE	FND REG CERT	COUNTY PRODUCER, PHONE	FND REG CERT
SHIRLEY, JOE (580) 748-0900 37470 JOHNSTON RD, ALVA, OK 73717-1116	R C	SKYDANCE BLAINE COUNTY TRIPLE S FARMS (405) 542-7775 246060 E 960 RD, HYDRO, OK 73048	R C	TILLMAN COUNTY CASSIDY GRAIN CO (580) 335-2104 PO BOX 983, FREDERICK, OK 73542-0983	C	SMITH'S GOLD PAYNE COUNTY OKLAHOMA FOUNDATION SEED F (405) 744-7741 201 S RANGE RD., STILLWATER, OK 74074	



LCS is the CoAXium® leader, with more CoAXium varieties available and acres planted than anyone in the market.



LCS Photon AX

Ideal grazer. Strong test weight and protein. Performs well in dryland conditions.



LCS Atomic AX

Early with quick emergence, strong straw, reliable yields. Great for grazing and low pH.



LCS Helix AX

Intensive management chasing top-end yields. Excellent disease package.



LCS Steel AX

Latest maturing CoAXium with strong straw and standability. Excellent for grazing.

ALFALFA COUNTY WILBER FARMS (405) 334-7643 PO BOX 229, CHEROKEE, OK 73728-0229	R C
BLAINE COUNTY BASE, AARON (405) 884-1052 260205 E 930 RD, GEARY, OK 73040-4014	C
BASE, RANDALL (405) 884-1063 16300 N CANADIAN RD, GEARY, OK 73040-4236	C
KRAUSE & ASSOCIATES (580) 822-5555 PO BOX 723, OKEENE, OK 73763-0723	C
CADDO COUNTY SCHANTZ, MERLIN (405) 663-2956 98397 N 2470 RD, HYDRO, OK 73048	C
COMANCHE COUNTY GOODKNIGHT FARMS (580) 591-3702 17595 CRNS 238, CHATTANOOGA, OK 73528	C
GRADY COUNTY OSBORN, JOHN (405) 317-1657 1665 STATE HIGHWAY 37, TUTTLE, OK 73089-2218	R C
ROSS SEED & GRAIN (405) 224-2222 PO BOX 769, CHICKASHA, OK 73023-0769	R C
GRANT COUNTY GENERATIONS SEED CO (580) 532-5115 PO BOX 130, NASH, OK 73761-0130	R C
HARPER COUNTY TERRYLAND FARM (580) 533-4586 17147 E 4 RD, GATE, OK 73844-4402	R C
KAY COUNTY VAP, CURTIS (580) 362-5148 3201 N WAVERLY ST, NEWKIRK, OK 74647-8537	C



Ask for CoAXium wheat

☎ 316.452.3505 | ✉ Daniel.Dall@Limagrains.com
🌐 LimagrainsCerealSeeds.com/CP





COUNTY PRODUCER, PHONE	FND REG CERT	COUNTY PRODUCER, PHONE	FND REG CERT	COUNTY PRODUCER, PHONE	FND REG CERT	COUNTY PRODUCER, PHONE	FND REG CERT
KINGFISHER COUNTY NEWTON, RANDALL (405) 368-9559 21884 N 2880 RD, KINGFISHER, OK 73750-8006	R	SWAIM, BRANDON (580) 822-5010 67771 N 2620 RD, OKEENE, OK 73763	C	HARPER COUNTY TERRYLAND FARM (580) 533-4586 17147 E 4 RD, GATE, OK 73844-4402	R C	KAY COUNTY CAUGHLIN, JOE (580) 761-6936 14201 S P ST, TONKAWA, OK 74653-4451	R
KIOWA COUNTY BRAUN SEED CO. (580) 530-0530 14408 N 2160 RD, HOBART, OK 73651-1609	R	WESTFAHL, OWEN (580) 822-5008 263860 CR 58, OKEENE, OK 73763-6306	R C	KAY COUNTY CAUGHLIN, JOE (580) 761-6936 14201 S P ST, TONKAWA, OK 74653-4451	C	SY RUGGED CUSTER COUNTY BLUE CHIP FARMS (580) 816-0688 23863 EAST 890 ROAD, THOMAS, OK 73669-8230	C
WASHITA COUNTY GOSSEN, MELVIN (405) 234-0803 23433 E 1170 RD, CORN, OK 73024-5003	R	CANADIAN COUNTY HRDY FARMS (405) 641-2707 3900 S BLUEBIRD ST, EL RENO, OK 73036-9544	R C	VAP, CURTIS (580) 362-5148 3201 N WAVERLY ST, NEWKIRK, OK 74647-8537	R	GARFIELD COUNTY PEACH, DEREK (405) 853-5611 19510 S 90TH ST, MARSHALL, OK 73056-7500	R
STRAD CL PLUS PAYNE COUNTY OKLAHOMA FOUNDATION SEED (405) 744-7741 201 S RANGE RD., STILLWATER, OK 74074	F	CUSTER COUNTY BLUE CHIP FARMS (580) 816-0688 23863 EAST 890 ROAD, THOMAS, OK 73669-8230	R C	KINGFISHER COUNTY HAUSER, BRIAN (405) 368-6697 2835 E 760 RD, LOYAL, OK 73756-5696	C	JACKSON COUNTY SCHMEDT FARMS (580) 465-0564 1701 LEE DR, ALTUS, OK 73521-2035	C
ALFALFA COUNTY GUFFY, DANNY (580) 474-2525 33646 COUNTY ROAD 660, BYRON, OK 73722	R	GARFIELD COUNTY SCHNAITHMAN FARMS (405) 410-6646 4200 N CHAMPLIN RD, GARBER, OK 73738-0902	C	KIOWA COUNTY BRAUN SEED CO. (580) 530-0530 14408 N 2160 RD, HOBART, OK 73651-1609	R C	TAM 111 TEXAS COUNTY ARANDA, AUDEN (580) 545-3451 HC 2 BOX 78, KEYES, OK 73947-9624	C
BLAINE COUNTY BASE, AARON (405) 884-1052 260205 E 930 RD, GEARY, OK 73040-4014	R C	SIDWELL SEED, LLC (580) 874-2286 209 2ND STREET, KREMLIN, OK 73753	C	ROGER MILLS COUNTY WEST, JEVON (580) 473-2874 9522 N 2060 RD, HAMMON, OK 73650-5055	C	TAM 114 TEXAS COUNTY GG FREEMAN & SON (806) 753-7340 PO BOX 568, TEXHOMA, OK 73949-0568	R C
HEATH AG LLC (580) 886-4376 70821 N 2510 RD, WATONGA, OK 73772-6505	R C	GRANT COUNTY GENERATIONS SEED CO (580) 532-5115 PO BOX 130, NASH, OK 73761-0130	C	SY MONUMENT GARFIELD COUNTY PEACH, DEREK (405) 853-5611 19510 S 90TH ST, MARSHALL, OK 73056-7500	C		
		TOLLE, CLINT AND AMANDA (580) 670-0926 108298 LOGAN RD, DEER CREEK, OK 74636	C				

Miller Seed Farms

Partridge, Kansas • 800-567-3125



- LCS Steel AX
- LCS Atomic AX

- LCS Chrome
- LCS Julep



- NEW!** • WB4422
- WB4401

- WB4699
- WB4269



- AP Bigfoot
- Bob Dole
- SY Monument

- NEW!** • AP Prolific
- SY Wolverine
- AP EverRock



- Doublestop CL+



- NEW!** • KS Providence • Zenda



- AG Radical

www.millerseedfarms.com



COUNTY PRODUCER, PHONE	FND REG CERT	COUNTY PRODUCER, PHONE	FND REG CERT	COUNTY PRODUCER, PHONE	FND REG CERT	COUNTY PRODUCER, PHONE	FND REG CERT
TAM 115 CIMARRON COUNTY HOPKINS AG SUPPLY (580) 205-7922 PO BOX 102, KEYES, OK 73947-0102	C	TAM 204 CADDO COUNTY PETTIT SEED FARMS LLC (580) 730-1266 1069 CR 1400, CARNEGIE, OK 73015	C	TRIUMPH 64 PAYNE COUNTY OKLAHOMA F FOUNDATION SEED F (405)744-7741 201 S RANGE RD., STILLWATER, OK 74074	F	WB4303 ALFALFA COUNTY SCHUPBACH SEED CO (580) 829-2007 52082 MCCLAIN RD, ALVA, OK 73717-1140	C
TEXAS COUNTY HERALD FARMS, DAN (580) 652-2295 RR 2 BOX 16, HOOKER, OK 73945-9612	C	TEXAS COUNTY HERALD FARMS, DAN (580) 652-2295 RR 2 BOX 16, HOOKER, OK 73945-9612	C	UNCHARTED PAYNE COUNTY OKLAHOMA FOUNDATION SEED F (405) 744-7741 201 S RANGE RD., STILLWATER, OK 74074	F	BLAINE COUNTY CASTONGUAY, BRYCE (405) 880-4215 25091 N 2690 RD, OMEGA, OK 73764	C
				CADDO COUNTY ENGLAND, RICK (405) 833-2607 10045 OLD 66 ROAD, HYDRO, OK 73048-9687	R C	CHAIN, KELLY (580) 886-5118 237233 STATE HWY 51, CANTON, OK 73724	C

CORN, SOYBEANS, MILO, & BARLEY

NULL SEED FARM
Hobart, OK

580.726.3220 | HOBART, OK

Registered & Certified Seed Wheat

**OK Corral
Doublestop CL+
Showdown
Green Hammer**

GRADY COUNTY CAMPBELL FARMS INC. (405) 574-4642 1539 COUNTY ROAD 1212, TUTTLE, OK 73089	C	WB4401 ALFALFA COUNTY SCHUPBACH SEED CO (580) 829-2007 52082 MCCLAIN RD, ALVA, OK 73717-1140	C
OSBORN, JOHN (405) 317-1657 1665 STATE HIGHWAY 37, TUTTLE, OK 73089-2218	R C	BLAINE COUNTY CASTONGUAY, BRYCE (405) 880-4215 25091 N 2690 RD, OMEGA, OK 73764	C
ROSS SEED & GRAIN (405) 224-2222 PO BOX 769, CHICKASHA, OK 73023-0769	R	GRANT COUNTY TOLLE, CLINT AND AMANDA (580) 670-0926 108298 LOGAN RD, DEER CREEK, OK 74636	C
GRANT COUNTY GENERATIONS SEED CO (580) 532-5115 PO BOX 130, NASH, OK 73761-0130	C	KAY COUNTY WOODERSON, STEVE (580) 763-4025 1401 CHERYL LN, BLACKWELL, OK 74631-4767	C
JACKSON COUNTY SCHMEDT FARMS (580) 465-0564 1701 LEE DR, ALTUS, OK 73521-2035	R C	MAJOR COUNTY R&S FARM (580) 822-5106 57903 S. COUNTY ROAD 259, OKEENE, OK 73763	C
KAY COUNTY SCHIEBER, DON (405) 880-2950 3300 W FERGUSON AVE, PONCA CITY, OK 74601-8149	R C	NOBLE COUNTY DIAMOND K SEEDS LLC F (580) 761-6602 4800 COUNTY RD 110, RED ROCK, OK 74651-0323	C
KIOWA COUNTY BRAUN SEED CO. (580) 530-0530 14408 N 2160 RD, HOBART, OK 73651-1609	R	WB4422 ALFALFA COUNTY SCHUPBACH SEED CO (580) 829-2007 52082 MCCLAIN RD, ALVA, OK 73717-1140	R C
TILLMAN COUNTY LANDES, JASON (580) 305-7265 17205 COUNTY ROAD NS 219, TIPTON, OK 73570	C		



COUNTY	PRODUCER, PHONE	FND	REG	CERT	COUNTY	PRODUCER, PHONE	FND	REG	CERT
BLAINE COUNTY	CASTONGUAY, BRYCE (405) 880-4215 25091 N 2690 RD, OMEGA, OK 73764			C	WB4632	GARFIELD COUNTY STEINERT FARMS (580) 864-7622 8311 S SINCLAIR RD, COVINGTON, OK 73730-1001			R
	CHAIN, KELLY (580) 886-5118 237233 STATE HWY 51, CANTON, OK 73724			C	KAY COUNTY WOODERSON, STEVE (580) 763-4025 1401 CHERYL LN, BLACKWELL, OK 74631-4767				C
GARFIELD COUNTY	SIDWELL SEED, LLC (580) 874-2286 209 2ND STREET, KREMLIN, OK 73753			C	NOBLE COUNTY DIAMOND K SEEDS LLC F (580) 761-6602 4800 COUNTY RD 110, RED ROCK, OK 74651-0323				C
	STEINERT FARMS (580) 864-7622 8311 S SINCLAIR RD, COVINGTON, OK 73730-1001			C	OKMULGEE COUNTY C V LEDBETTER & SON INC (918) 758-8552 17843 PRAIRIE BELL RD, OKMULGEE, OK 74447-6667				C
KAY COUNTY	WOODERSON, STEVE (580) 763-4025 1401 CHERYL LN, BLACKWELL, OK 74631-4767			C	WB4699	ALFALFA COUNTY SCHUPBACH SEED CO (580) 829-2007 52082 MCCLAIN RD, ALVA, OK 73717-1140			R C
NOBLE COUNTY	DIAMOND K SEEDS LLC F (580) 761-6602 4800 COUNTY RD 110, RED ROCK, OK 74651-0323			C	GARFIELD COUNTY SIDWELL SEED, LLC (580) 874-2286 209 2ND STREET, KREMLIN, OK 73753				C
OKMULGEE COUNTY	C V LEDBETTER & SON INC (918) 758-8552 17843 PRAIRIE BELL RD, OKMULGEE, OK 74447-6667			C	STEINERT FARMS (580) 864-7622 8311 S SINCLAIR RD, COVINGTON, OK 73730-1001				C
WOODS COUNTY	BUSH SEED CO (580) 430-5801 1275 SKYLINE DR, ALVA, OK 73717-1840			C	KAY COUNTY WOODERSON, STEVE (580) 763-4025 1401 CHERYL LN, BLACKWELL, OK 74631-4767				C
WB4523	KAY COUNTY WOODERSON, STEVE (580) 763-4025 1401 CHERYL LN, BLACKWELL, OK 74631-4767			C	NOBLE COUNTY DIAMOND K SEEDS LLC F (580) 761-6602 4800 COUNTY RD 110, RED ROCK, OK 74651-0323				C
NOBLE COUNTY	DIAMOND K SEEDS LLC F (580) 761-6602 4800 COUNTY RD 110, RED ROCK, OK 74651-0323			C	WB4739 AX	NOBLE COUNTY DIAMOND K SEEDS LLC F (580) 761-6602 4800 COUNTY RD 110, RED ROCK, OK 74651-0323			C
WB4595	BLAINE COUNTY CHAIN, KELLY (580) 886-5118 237233 STATE HWY 51, CANTON, OK 73724			C	WB4792	ALFALFA COUNTY GOODWIN, KURTIS (405) 420-3419 19714 COUNTY ROAD 560, CHEROKEE, OK 73728			C

HIGH YIELDS

- Consistently high yields year to year
- Resistance to drought and prevalent disease problems

RESEARCH INNOVATION

UNIQUE PARTNERSHIPS

PREMIUM QUALITY

- Strong focus on quality in hard reds
- Identity preserved programs with Ardent Mills

WWW.PLAINGOLD.COM
970-449-6994



COUNTY PRODUCER, PHONE	FND	REG	CERT	COUNTY PRODUCER, PHONE	FND	REG	CERT	COUNTY PRODUCER, PHONE	FND	REG	CERT	COUNTY PRODUCER, PHONE	FND	REG	CERT	
SCHUPBACH SEED CO (580) 829-2007 52082 MCCLAIN RD, ALVA, OK 73717-1140	R		C	WB-GRAINFIELD KAY COUNTY WOODERSON, STEVE (580) 763-4025 1401 CHERYL LN, BLACKWELL, OK 74631-4767			C	WOODS COUNTY BUSH SEED CO (580) 430-5801 1275 SKYLINE DR, ALVA, OK 73717-1840			C	STARDUST PAYNE COUNTY OKLAHOMA FOUNDATION SEED (405) 744-7741 201 S RANGE RD., STILLWATER, OK 74074			F	
BLAINE COUNTY CASTONGUAY, BRYCE (405) 880-4215 25091 N 2690 RD, OMEGA, OK 73764			C	WINTERHAWK ALFALFA COUNTY GOODWIN, KURTIS (405) 420-3419 19714 COUNTY ROAD 560, CHEROKEE, OK 73728			R	ZENDA GARFIELD COUNTY NELSON, DAVID (580) 855-2639 13810 W PHILLIPS RD, CARRIER, OK 73727-1506			R	GARFIELD COUNTY SIDWELL SEED, LLC (580) 874-2286 209 2ND STREET, KREMLIN, OK 73753				C
CHAIN, KELLY (580) 886-5118 237233 STATE HWY 51, CANTON, OK 73724			C													

WHEAT - HWW

WHEAT - SRW

BIG COUNTRY

PAYNE COUNTY
OKLAHOMA
FOUNDATION SEED F
(405) 744-7741
201 S RANGE RD.,
STILLWATER, OK 74074

GRADY COUNTY
ROSS SEED & GRAIN R
(405) 224-2222
PO BOX 769,
CHICKASHA, OK 73023-0769

PAYNE COUNTY
WALL, VICTOR R
(405) 547-5229
3822 W 146TH,
PERKINS, OK 74059-3934

BRECK
KAY COUNTY
HILL, TOM R
(580) 761-2771
15101 WEST NORTH AVE,
TONKAWA, OK 74653-4774

WB2606

OKMULGEE COUNTY
C V LEDBETTER & SON INC C
(918) 758-8552
17843 PRAIRIE BELL RD,
OKMULGEE, OK 74447-6667

XE2505

OKMULGEE COUNTY
C V LEDBETTER & SON INC C
(918) 758-8552
17843 PRAIRIE BELL RD,
OKMULGEE, OK 74447-6667

BARLEY

EVE

PAYNE COUNTY
OKLAHOMA
FOUNDATION SEED F
(405)744-7741
201 S RANGE RD.,
STILLWATER, OK 74074



Available for pick-up in Enid, Kremlin, Goltry, or Medford, OK!

Bulk, Totes and 50# bags | Seed treatment & delivery available

580-874-2286 | brady@sidwellseed.com

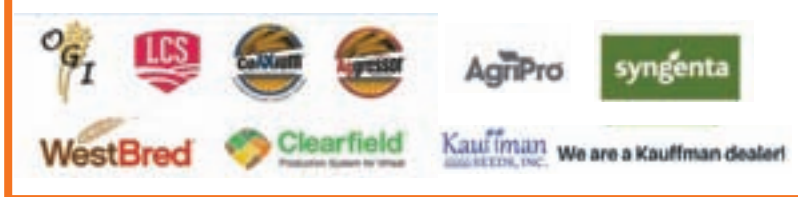

Schnaithman Farms
EST. 1893

- * Certified scales
- * Seed treatment available (KSI Automated)
- * Delivery available

All seed has been produced, harvested and cleaned within our family operation.

CoAXium Varieties

- Atomic AX
- Helix AX
- Steel AX



OGI Varieties

- Strad CL+
- Doublestop CL+
- Showdown
- OK Corral



AGRICULTURE

Contact Us

Travis: 405.410.6646
Tyler: 405.684.7204



COUNTY PRODUCER, PHONE	FND REG CERT	COUNTY PRODUCER, PHONE	FND REG CERT	COUNTY PRODUCER, PHONE	FND REG CERT	COUNTY PRODUCER, PHONE	FND REG CERT
FORTRESS PAYNE COUNTY OKLAHOMA FOUNDATION SEED F (405)744-7741 201 S RANGE RD., STILLWATER, OK 74074		RYE		OKLON PAYNE COUNTY OKLAHOMA FOUNDATION SEED F (405)744-7741 201 S RANGE RD., STILLWATER, OK 74074		SY TF 131 CADDO COUNTY JETTCO SEED C (580-550-2520 10112 STATE HWY 132, BINGER, OK 73009	
OATS		ELBON PAYNE COUNTY OKLAHOMA FOUNDATION SEED F (405)744-7741 201 S RANGE RD., STILLWATER, OK 74074		TRITICALE		SY TF 813 ALFALFA COUNTY ALLEN, ROGER R C (580) 748-0370 1105 S KANSAS, CHEROKEE, OK 73728	
NF402 GARFIELD COUNTY JOHNSTON SEED CO., R (580) 249-4449 P.O. BOX 1392, ENID, OK 73702		GARFIELD COUNTY JOHNSTON SEED CO., C (580) 249-4449 P.O. BOX 1392, ENID, OK 73702		811701265 CADDO COUNTY JETTCO SEED C (580) 550-2520 10112 STATE HWY 132, BINGER, OK 73009		CADDO COUNTY JETTCO SEED R (580-550-2520 10112 STATE HWY 132, BINGER, OK 73009	
OKAY PAYNE COUNTY OKLAHOMA FOUNDATION SEED F (405)744-7741 201 S RANGE RD., STILLWATER, OK 74074		MATON PAYNE COUNTY OKLAHOMA FOUNDATION SEED F (405)744-7741 201 S RANGE RD., STILLWATER, OK 74074		DEWEY COUNTY HEDGES AG SERVICE R C (580) 922-4478 PO BOX 67, SEILING, OK 73663-0067		DEWEY COUNTY HEDGES AG SERVICE C (580) 922-4478 PO BOX 67, SEILING, OK 73663-0067	
WALL, VICTOR R (405) 547-5229 3822 W 146TH, PERKINS, OK 74059-3934				NF201 GARFIELD COUNTY JOHNSTON SEED CO., F R (580) 249-4449 P.O. BOX 1392, ENID, OK 73702			



HIGHER YIELDS START WITH HIGHER QUALITY SEED



- High Yield Record - 80 to 100 bushels
- Good Fall Forage Potential
- Good Stripe Rust Resistance
- Outstanding Mill and Bake Quality
- Good Aluminum Tolerance



- Excellent Leaf and Stripe Rust Tolerance
- Good Fall Forage Potential
- Good Straw Strength
- Excellent Soil Borne Mosaic Tolerance
- Good Grazing in Southern/Eastern KS

Uncleaned



Cleanout







The combination of the air screen cleaner, length grader, gravity table, color sorter and magnets removes impurities, including white caps, that can plug air seeders and reduce yield.

Belleville, KS
1-785-527-2271
www.polanskyseed.com



KNOW THE LAW

Replanting Patented seed is illegal.

It's important to know the facts when it comes to saving and replanting seed.

Remember:

Patented seed cannot be replanted without the patent owner's permission.

All Roundup Ready® seed is patented. Seed protected by the Plant Variety Protection Act (PVPA) might include a public variety that does not contain a value-added trait.

PVPA-protected seed can only be used for seed by the grower who originally purchased the seed.

People who help growers save patented seed for replanting can also be found to have infringed patents and be held liable.

Please – follow the law for your benefit and ours.

How Can I Become A Certified Seed Grower?

Seed Certification is open to all who wish to participate. Seed Certification is the process required to produce high quality pedigreed seed. It is in effect the same type of system that the major seed companies use to ensure that the grain producer is getting high quality seed.

Certified seed is a limited generation seed production system. Each time that you produce a class of certified seed you start with fresh clean seed. This process insures that problems with varietal purity, weed and other crop seed will be a limited factor. Foundation seed produces Registered seed, Registered seed produces Certified seed and Certified seed produces grain.

There are several basic requirements to become a certified seed producer. First you need to buy eligible seed. If you are going to produce Certified seed you will need to purchase Registered seed. This seed needs to be planted on clean ground, ground that has not produced a like crop in the past year or has been planted to the same variety of certified seed in the past year. For example, if you are going to produce Certified Duster you will need to purchase Registered Duster and plant it on ground that was not in wheat the previous year or was planted with Certified seed to produce grain. This insures that there will be no contamination by other varieties of wheat.

After you have selected the variety and have selected clean ground you will need to submit an application to the OCIA office.

Applications are now submitted online. You will need to contact the OCIA office for complete instructions. Next you will need to prepare your field for inspection by OCIA. This involves removing any impurities such as rye which may have been spread by birds or fertilizer applications and controlling any noxious weeds such as field bindweed. Isolation also needs to be determined at this time. In wheat there needs to be 10 feet between a certified seed field and other wheat. This area may be a ditch, fence row or it can be harvested for grain and taken to the elevator.

Next field inspection will occur, the inspector will contact you prior to harvest to make you aware that he will be in the area and that your field is ready for inspection. After inspection is completed you will receive a copy of the field inspection report.

DO NOT harvest your field before you have been notified that your field has been inspected and has been approved for certification. Check your *myFields* account for the status of your field inspection and review the inspector's report. If you have not been notified by the inspector or your field is still listed as "pending" on *myFields*, call the OCIA office immediately before cutting. Fields that have been harvested prior to inspection are **NOT** eligible for certification.

This is followed by seed conditioning. Seed conditioning removes broken seed

and chaff along with any weed seed that may be present. This can either be done by an approved conditioner listed in the directory or with your own seed cleaning equipment.

After cleaning has been completed or in process a sample of seed will need to be sent for testing. This will provide you with all the necessary information for the label requirements and ensure that the seed meets OCIA standards. At this point if everything has met standards you have completed certification. You will need to order tags for either bags or to be used with bulk sales.

Before the seed is sold you will need to purchase a seed dealer's license from Oklahoma Department of Agriculture.

If you are interested in becoming a certified seed grower please contact the OCIA office.

Oklahoma Crop Improvement Assoc.
2902 West 6th Ave
Stillwater OK 74074-1555
(405) 744-7108

Oklahoma Department of Ag Plant Industry and Consumer Services
2800 N Lincoln Blvd
Oklahoma City OK 73105
(405) 522-5885

Farms & Ranches

Minerals

Agricultural

Residential

Commercial

SMITH & CO
Auction & Realty, Inc.
1102 Oklahoma Ave., Woodward OK
580-254-3975

Not EVERY Real Estate Licensee is Qualified to Help You Buy or Sell Rural Land!

Their license may make it legal to practice, but their lack of expertise in land transactions could cost you.

Put Our Expertise to the Test!

Call Ira Smith 580-334-6001
ira@smithcorealestate.com

www.FarmsandRanchesforSale.com





Oklahoma Crop Improvement Approved Conditioners 2023

All certified seed which is conditioned must be conditioned by the grower or one of the Approved Conditioners listed below. If the seed is conditioned by a firm other than an Approved Conditioner, it will automatically lose its rating as certified seed.

NAME	ADDRESS	PHONE NUMBER	CELL NUMBER	EMAIL ADDRESS
P 6-S Enterprises LLC	Ringwood OK 73768	--	580-227-0487	keithdschmidt@yahoo.com
P Adam Seed Cleaning	Hitchcock OK 73744	--	580-822-1522	--
B American Plains Coop	Aline OK 73716	580-463-2544	--	roger.burbank@apcoop.com
American Plains Coop/Ames Rye	Ames OK 73718	580-753-4212	--	jeff.swart@apcoop.com
American Plains Coop/South	Ames OK 73718	580-753-4212	--	jeff.swart@apcoop.com
B American Plains Coop	Carmen OK 73726	580-987-2234	--	sherry.green@apcoop.com
B American Plains Coop	Cherokee OK 73728	580-596-3388	--	jacob.gordon@apcoop.com
B American Plains Coop	Drummond OK 73735	580-753-4212	--	jeff.swart@apcoop.com
P Amerin Seed	Liberal KS 67901	620-626-7905	--	--
B Apache Farmers Coop/Chickasha	Apache OK 73006	580-588-3351	--	gmcclure@pldi.net
B Blue Chip Farms	Thomas OK 73669	--	580-816-0688	drewandrameen@hotmail.com
B Kevin Brewer	Watonga OK 73772	--	405-368-8833	brewer_farms@hotmail.com
B Braun Seed	Hobart Ok 73651	--	580-530-0530	mbraun0530@gmail.com
B CHS	Frederick OK 73542	580-335-2107	580-335-1055	pat-stacey1@chsinc.com
CHS	Kingfisher OK 73750	405-384-6079	405-368-2248	tim.darst@chsinc.com
Cassidy Grain Co.	Frederick OK 73542	580-335-2104	580-335-1101	brent@cassidygrain.com
Caudill Seed Co.	Granite OK 73547	580-535-2117	580-471-7276	kwehling@caudillseed.com
B Caughlin Seed	Tonkawa OK 74653	--	580-761-6936	caughlinseed@tonkawaok.net
P Crossley Seed Cleaning	Okarche OK 73762	--	405-826-9917	crossleyc@hotmail.com
Delano Seed Co.	Carmen OK 73726	580-987-2325	580-542-7097	dawson.delanoseedco@gmail.com
B DT Farms	Tonkawa OK 74653	--	580-761-2771	cheryl_lindsey_g@yahoo.com
B Farmers Coop	Ponca City OK 74601	580-765-5736	580-362-7979	daniel.koelsch@farmerscoop.net
B Farmers Coop.	Alva OK 73717	580-327-3854	--	tina.bynum@trs.com
B Farmers Exchange	Helena OK 73741	580-852-3252	580-278-6789	bnealis@fec.coop
Farmers Grain	Kremlin OK 73753	580-874-2219	--	jstreck@farmersgrain.net
P Ferda Portable Seed Cleaning	Medford OK 73759	--	580-716-5008	ken.ferda@fpsec.us
Generations Seed Co.	Nash OK 73761	--	580-532-5115	spencerleforce@yahoo.com
Goodknight Farms	Chattanooga OK 73528	--	580-591-3702	codygoodknight@gmail.com
P Jakes Seed Cleaning	Isabella OK 73747	--	580-822-5278	jacobkoehn@icloud.com
P Jako Seed Cleaning	Hobart OK 73651	--	580-682-0302	--
B Joe Shirley	Alva OK 73717-1116	--	580-748-0900	shirleyseedfarms@gmail.com
Johnston Seed Co.	Enid OK 73702	800-375-4613	--	--
P Koehn Seed Cleaning	Isabella OK 73747	580-822-3135	580-822-5006	ldkx2@pldi.net
L. Stewart Company	Hennessey OK 73742	405-853-4388	--	lstewartco@pldi.net
McCormick Seed Cleaning	Woodward OK 73801	580-256-2932	--	--
P Mark Streber Seed Cleaning	Shawnee OK 74804-0904	--	405-566-8448	markstreber@yahoo.com
B Maysville Grain & Fertilizer	Maysville OK 73057	405-867-5651	405-740-6777	maysvillegr@outlook.com
P Midwest Seed LLC	Minneola KS 67865	--	620-338-4910	cdefarm@gmail.com
P Morris Seed Cleaning	Altus OK 73521	--	580-481-8154	johnsantiago@sbcglobal.net
P NorthWest Seed Cleaning	Ringwood OK 73768	--	580-554-5739	--
B Null Farms LLC	Hobart OK 73651	580-726-3220	580-530-0283	nullfarms@sbcglobal.net
P Pachner Outfit	Shattuck OK 73858	--	580-273-5094	jpachner@icloud.com
B Peach Farms	Marshall OK 73056	--	405-853-5611	peachfarms@pldi.net
P Pettit Seed Farms LLC	Carnegie OK 73015	--	580-730-1266	pettitseedfarms@gmail.com
P Phillips Seed Cleaning	Marlow OK 73055	--	580-595-1086	wesphillips72@icloud.com
P Porter Seed Cleaning	Roe AR 72134	870-241-3516	870-830-2593	portersd@hotmail.com
B R&S Farms	Okeene OK 73763	--	580-822-5106	rsfarms@pldi.net
Ross Seed Co.	El Reno OK 73036	405-262-3456	--	--
Ross Seed Co	Chickasha OK 73018	405-224-2222	--	karenf@rossseed.com
P Schantz Farms	Hydro OK 73048	405-663-2956	405-542-7477	schantzfarms@gmail.com
B Schieber Farms	Ponca City OK 74601	--	405-880-2950	--
B Schmedt Farms	Altus OK 73521	580-465-0564	314-406-0650	fred.schmedt@sbcglobal.net
B Schnaithman Family Farms	Garber OK 73738	--	405-410-6646	travis@schnaithmanfarms.com
Sidwell Seed	Kremlin OK 73753	580-874-2286	--	accounting@enterprisegrain.com
P Spielman & Son	Arkansas City KS 67005	--	580-761-0440	spielmanseed@outlook.com
P Streber Seed Cleaning	Sand Springs OK 74062	--	405-408-2169	stanleystreber@yahoo.com
P Eric Titus LLC	Ringwood OK 73768	--	580-227-5056	erictitusllc@gmail.com
TNT Seed LLC	Hennessey OK 73742	405-853-2584	580-227-0990	office@tntseed.com
B Tolle Farms North Seed	Medford OK 73759	580-670-0926	580-670-4114	tollefarmsnorth@gmail.com
B Westfahl Farms	Okeene OK 73763	580-822-3508	580-822-5008	westfahl@pldi.net
P Wicker Seed Cleaning	Imboden AR 72434	--	870-378-2812	--
Wheeler Bros. Grain Co. LLC	Watonga OK 73772	580-623-7223	580-614-1455	laddlafferty@wheelerbrothers.com
P Wilson Seed Cleaning	Stillwater OK 74075	--	405-612-7081	cashwilson@gmail.com
P Olen Wingard	Thomas OK 73669	--	580-819-3994	wingard@pldi.net
P Wingard Seed Service	Thomas OK 73669	580-819-0395	580-819-0546	tywing95@gmail.com

P — Portable Cleaners

B — Bulk Facility

Interested in Becoming a Bulk Retail Facility?

Becoming a Bulk Retail Facility allows you to sell Certified Seed in bulk, providing your customers with a readily available source of high quality seed. If you or your company is interested in becoming a bulk seed retail facility you will need to contact OCIA. Such a facility may be part of a seed conditioning plant or the facility may be approved for handling bulk seed only. This will require that you fill out an Approved Bulk Retail application and have an inspection completed before selling Certified Seed in bulk.

You will need to provide your customers with a Seed Sales Acknowledgement with appropriate seed label affixed to the front of the form (PVP)

Certified Seed Labels **must** be purchased from OCIA. This allows your facility to sell certified seed that has been purchased from certified seed growers. It also ensures that your customers are getting the appropriate variety as a class of certified seed.

Need more content?



Subscribe to our **Wheat HPJDirect** E-Newsletter at www.hpj.com.



For custom advertising,
contact your local High Plains Journal Sales Representative
or call 1-800-452-7171

Kauffman SEEDS

PROVIDING THE BEST VARIETIES FOR YOUR FARM
FROM THE LEADING WHEAT GENETICS BRANDS



Contact Us!

9218 S. Halstead Street, Hutchinson, KS 67501 | 800.634.2836 | info@kauffmanseed.com | KauffmanSeed.com

Seeding Success Starts Here.



The BD7600 Box Drill from Great Plains is a truly revolutionary seeding solution.

The legendary BD7600 features industry-leading box capacity, a durable, field-tested design, and an innovative metering system for greater accuracy across most seed types, from traditional to cover crops. Add DrillCommand® and hydraulic drive to execute variable-rate and prescription mapped seeding effortlessly from the tractor cab.



Visit your local dealer or GreatPlainsAg.com to learn more.

Easy-to-transport Models Range in Working Widths from 26' to 50'